

NOTICE!!

These documents have been scanned!

Do not place un-scanned documents beneath this notice!

Do not remove this notice from this file!

GPO Jacket No. 560-102
Print Order 61540
Rise Business Services, LLC
Job=AZ15 7/3/2019



Box Number= AZ15140



Claim Begin-End: AMC351599-AMC351599

1 Initial Receipt



AZ15140-1

AMC351599-AMC352455

CLAIM INDEX

DATE PREPARED: May 20, 1999

LEAD AMC NUMBER: AMC 351599
THRU
ENDING AMC NUMBER: AMC

<u>AMC NUMBER</u>	<u>*CLOSURE DECISION</u>	<u>CLAIM NAME</u>	<u>LOCATORS OF RECORD</u>
AMC 351599		DUSTY	CHARLES E. GOULD MAY GOULD

*FOR BLM PURPOSES ONLY

UNITED STATES
DEPARTMENT OF THE INTERIOR
BUREAU OF LAND MANAGEMENT

RECEIPT AND ACCOUNTING ADVICE

NO. 2480107 04

SM/AZ

03/09/99

*Rec'd
3/25/99*

Subject: LOCATION & SERVICE FEE (1) 2 10 11 25.00
CLAIM MAINTENANCE FEE 1999 (1) 2 10 12 10.00
Applicant: 2 10 13 100.00

CHARLES E. GOULD, ET AL
BOX 47
GARDEN, MI 49835-9717

SAME - CK #759

5/19/99

Remitter:

ENTERED INTO COMPUTER

5/17/99

Assignor:

LEASE MANAGEMENT DATA NEW UPDATE PAYMENT

ORIGINAL SERIAL NO.	ASG.	TYPE	ST.	CTY.	FUND SYMBOL	ACRES/UNITS	RATE
AMC 351599							

AMOUNT	ANV. DATE	EXP. DATE	BILL CYC.	S/C	DISTRICT	NEXT BILL	MISC. DATA	U of M	ACTUAL UNITS

ASSIGNMENT SERIAL NO.	ASG.	TYPE	ST.	CTY.	FUND SYMBOL	ACRES/UNITS	RATE

AMOUNT	ANV. DATE	EXP. DATE	BILL CYC.	S/C	DISTRICT	NEXT BILL	MISC. DATA	U of M	ACTUAL UNITS

APPLY REMITTANCE

ACTION	FUND SYMBOL	CTY.	AMOUNT
FILING FEE			
RENTAL			
UNEARNED			
REFUND			
TOTAL			
AMOUNT DUE			

Remarks:

BY: _____ DATE: _____

Lease in Escrow?
 KGS?
 Auto Escalates?
 Auto Renew?

Of Interest?
Operating Rights?
Operator
Bond Filed?

FOR MMS USE ONLY

BILLEE	FOREST REFUGE
NUMBER	
OCS SECTION	
CODE	

UNITED STATES
DEPARTMENT OF THE INTERIOR
BUREAU OF LAND MANAGEMENT

RECEIPT AND ACCOUNTING ADVICE

NO. **2480107** 04
SM/AZ 03/09/99

*Rec'd
3/25/99*

Subject: LOCATION & SERVICE FEE (1) 2 10 11 25.00
CLAIM MAINTENANCE FEE 1999 (1) 2 10 12 10.00
Applicant: 2 10 13 100.00

CHARLES E. GOULD, ET AL
BOX 47
GARDEN, MI 49835-9717

SAME - CK #759 *5/19/99*

Remitter:

5/7/99

Assignor:

LEASE MANAGEMENT DATA NEW UPDATE PAYMENT

ORIGINAL SERIAL NO.	ASG.	TYPE	ST.	CTY.	FUND SYMBOL	ACRES/UNITS	RATE
AMC 351599							

AMOUNT	ANV. DATE	EXP. DATE	BILL CYC.	S/C	DISTRICT	NEXT BILL	MISC. DATA	U of M	ACTUAL UNITS

ASSIGNMENT SERIAL NO.	ASG.	TYPE	ST.	CTY.	FUND SYMBOL	ACRES/UNITS	RATE

AMOUNT	ANV. DATE	EXP. DATE	BILL CYC.	S/C	DISTRICT	NEXT BILL	MISC. DATA	U of M	ACTUAL UNITS

APPLY REMITTANCE

ACTION	FUND SYMBOL	CTY.	AMOUNT
FILING FEE			
RENTAL			
UNEARNED			
REFUND			
TOTAL			
AMOUNT DUE			

Remarks:

BY: _____ DATE: _____

Lease in Escrow?
 KGS?
 Auto Escalates?
 Auto Renew?

Of Interest?
Operating Rights?
Operator
Bond Filed?

FOR MMS USE ONLY

BILLEE NUMBER	FOREST REFUGE
OCS SECTION CODE	

NOTICE!!

These documents have been scanned!

Do not place un-scanned documents beneath this notice!

Do not remove this notice from this file!

GPO Jacket No. 560-102
Print Order 61540
Rise Business Services, LLC
Job=AZ15 7/3/2019



Box Number= AZ15140



Claim Begin-End: AMC351599-AMC351599

2 Correspondence

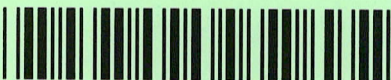

AZ15140-1

AMC351599-AMC352455



United States Department of the Interior



BUREAU OF LAND MANAGEMENT
Arizona State Office
One North Central Avenue, Suite 800
Phoenix, Arizona 85004-4427
www.blm.gov/az/

In Reply Refer To:

3800 (9310) AT

AMC382065, AMC351599

CERTIFIED MAIL – RETURN RECEIPT REQUEST 7011 2970 0002 3234 9631

NOTICE

GOULD CHARLES, MAY; FERRIS JOYCE, KEN
16422 19.5 LN
GARDEN, MI 49835

This Notice Affects Those Claims
Shown in the Block Below.

AMC382065, 351599
4 HARTS II, DUSTY

2013 Maintenance Fees - Additional Fees Required

Your maintenance fee payment for the 2013 assessment year, in the amount of \$140 per claim, for the placer claims listed above, has been received and is insufficient. **The total due on your claim(s) is: \$560.**

In accordance with the Consolidated Appropriations Act of 2012, Public Law 112-74 (125 Stat 1047), and FR44155-44158 (2012) Congress changed the way maintenance fees for placer mining claims are assessed. Instead of charging the maintenance fee on a per-claim basis, Congress stated that the fee, which is currently \$140, will be assessed on each 20 acre parcel of a placer claim or portion thereof.

Insufficient payment of the annual maintenance fee for the 2013 assessment year is a curable defect. **Therefore you are required to do one of the following within 30 days of receipt of this notice or your claim(s) will be declared forfeited:** 1) submit additional fees of \$140 per 20-acres or portion thereof based on the full acreage of the claim, or 2) amend the claim(s) to reduce the acres so a lesser fee is due and submit any additional fees due; or 3) relinquish the claim(s) in their entirety, in which case BLM will refund the maintenance fees you have already paid for the 2013 assessment year.

If you choose to amend the claims to reduce the acres, you must submit an amended location notice for each claim, with an accurate description and dimensions of the reduced claim, along with a map depicting the reduced claim, and a \$10 processing fee per amendment. An amendment must also be recorded at the county. If the amended claim contains more than 20 acres, calculate the additional fees due and submit those fees with the amendment(s).

pd \$560
AT

Delivered Nov 8, 2012

SENDER: COMPLETE THIS SECTION

- Complete items 1, 2, and 3. Also complete item 4 if Restricted Delivery is desired.
- Print your name and address on the reverse so that we can return the card to you.
- Attach this card to the back of the mailpiece, or on the front if space permits.

1. Article Addressed to:

GOULD CHARLES, MAY; PERRIS
JOYCE, KEN
16422 19.5 LN
GARDEN, MI 49835-727
AMC382065.351599

2. Article Number
(Transfer from service label)

7011 2970 0002 3234 9631

PS Form 3811, February 2004

Domestic Return Receipt

102595-02-M-1540

COMPLETE THIS SECTION ON DELIVERY

A. Signature Agent
 Leone Koutsouris Addressee

B. Received by (Printed Name) C. Date of Delivery
Leone Koutsouris

D. Is delivery address different from item 1? Yes
If YES, enter delivery address below: No

3. Service Type
 Certified Mail Express Mail
 Registered Return Receipt for Merchandise
 Insured Mail C.O.D.

4. Restricted Delivery? (Extra Fee) Yes

UNITED STATES POSTAL SERVICE

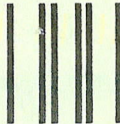

First-Class Mail
Postage & Fees Paid
USPS
Permit No. G-10

• Sender: Please print your name, address, and ZIP+4 in this box •

Bureau of Land Management
Arizona State Office
One North Central Avenue, Ste 800
Phoenix, AZ 85004-4427

Please include your Arizona Mining Claim (AMC) serial number(s) and claim name(s) when submitting the additional fees, and note that you are paying additional fees due. If additional information is required, please contact Amy Thrower at 602-417-9334.

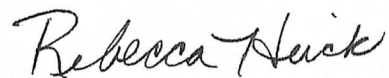
A handwritten signature in black ink that reads "Rebecca Heick". The signature is written in a cursive, flowing style.

Rebecca Heick
Group Administrator
Lands and Minerals

NOTICE!!

These documents have been scanned!

Do not place un-scanned documents beneath this notice!

Do not remove this notice from this file!

GPO Jacket No. 560-102
Print Order 61540
Rise Business Services, LLC
Job=AZ15 7/3/2019



Box Number= AZ15140



Claim Begin-End: AMC351599-AMC351599

3 Transfers



AZ15140-1

AMC351599-AMC352455

**NO
DOCUMENTS
FOUND**

NO DOCUMENTS FOUND
NO DOCUMENTS FOUND

NOTICE!!

These documents have been scanned!

Do not place un-scanned documents beneath this notice!

Do not remove this notice from this file!

GPO Jacket No. 560-102
Print Order 61540
Rise Business Services, LLC
Job=AZ15 7/3/2019



Box Number= AZ15140



Claim Begin-End: AMC351599-AMC351599

4 Annual Filings



AZ15140-1

AMC351599-AMC352455

DEPARTMENT OF THE INTERIOR
BUREAU OF LAND MANAGEMENT
MINING CLAIMS

Run Date/Time: 8/21/2019

MC Maintenance Fees Paid Through the BLM Pay Portal
(by Date Paid)

Page 30 Of 184

CBS Receipt: 4534001

Printed For Lead File # AMC351599

Agency Tracking ID: 1565899918

Assessment Year: 2020

Paid On: 8/15/2019

Number of BLM Serial Nr: 2

Total Amount Paid: \$495.00

Claim Name	BLM Serial No	Lead File No	Amount Paid
DUSTY	AMC351599	AMC351599	\$330.00
DEVINE ONE	AMC429337	AMC429337	\$165.00

**United States Department of the Interior
Bureau of Land Management
BUSINESS & SUPPORT SVCS DIV
ONE N CENTRAL AVE SUITE 800
PHOENIX, AZ 85004 -4427
Phone: 602-417-9200**

Receipt

No: 4534001

Transaction #: 4654892	
Date of Transaction: 08/15/2019	
CUSTOMER:	
HAZEL M. GOULD 16422 19.5 LN. GARDEN,MI 49835 US	

LINE #	QTY	DESCRIPTION	REMARKS	UNIT PRICE	TOTAL
1	1.00	LOCATABLE MINERALS / MINING CLAIMS- NOT NEW-UNADJUD,ONE AUTH NO. ONLY / MINING CLAIM MONEY RECEIVED CASES: AMC351599/\$495.00		- n/a -	495.00
TOTAL:					\$495.00

PAYMENT INFORMATION			
NOTE: Items will appear on credit card statement as "BLM O Mining Claim".			
1	AMOUNT:	495.00	POSTMARKED: N/A
	TYPE:	CREDIT CARD	RECEIVED: 08/15/2019
	NAME:	HAZEL M. GOULD 16422 19.5 LN. GARDEN MI 49835 US	
	CARD NO:	XXXXXXXXXXXX7957	AUTH CODE: 09546C
	NAME ON CARD:	HAZEL M. GOULD	
	SIGNATURE:	INTERNET	

REMARKS

This receipt was generated by the automated BLM Collections and Billing System and is a paper representation of a portion of the official electronic record contained therein.

DEPARTMENT OF THE INTERIOR
BUREAU OF LAND MANAGEMENT
MINING CLAIMS

Run Date/Time: 9/11/2018

MC Maintenance Fees Paid Through the BLM Pay Portal
(by Date Paid)

Page 146 Of 723

CBS Receipt: 4243236

Printed For Lead File # **AMC351599**

Agency Tracking ID: 1535032112

Assessment Year: 2019

Paid On: 8/23/2018

Number of BLM Serial Nr: 2

Total Amount Paid: \$930.00

Claim Name	BLM Serial No	Lead File No	Amount Paid
DUSTY	AMC351599	AMC351599	\$310.00
DUTCH HENRY	AMC432056	AMC432056	\$620.00

United States Department of the Interior

Bureau of Land Management

BUSINESS & SUPPORT SVCS DIV

ONE N CENTRAL AVE SUITE 800

PHOENIX, AZ 85004 -4427

Phone: 602-417-9200

Receipt

No: 4243236

Transaction #: 4358670	
Date of Transaction: 08/23/2018	
CUSTOMER:	
HAZEL M GOULD 16422 19.5 LN. GARDEN,MI 49835 US	

LINE #	QTY	DESCRIPTION	REMARKS	UNIT PRICE	TOTAL
1	1.00	LOCATABLE MINERALS / MINING CLAIMS- NOT NEW-UNADJUD,ONE AUTH NO. ONLY / MINING CLAIM MONEY RECEIVED CASES: AMC351599/\$930.00		- n/a -	930.00
TOTAL:					\$930.00

PAYMENT INFORMATION				
NOTE: Items will appear on credit card statement as "BLM O Mining Claim".				
1	AMOUNT:	930.00	POSTMARKED:	N/A
	TYPE:	CREDIT CARD	RECEIVED:	08/23/2018
	NAME:	HAZEL M GOULD 16422 19.5 LN. GARDEN MI 49835 US		
	CARD NO:	XXXXXXXXXXXX6588	AUTH CODE:	023455
	NAME ON CARD:	HAZEL M GOULD		
	SIGNATURE:			

REMARKS

This receipt was generated by the automated BLM Collections and Billing System and is a paper representation of a portion of the official electronic record contained therein.

Run Date: 08/09/17

Run Time: 02:20 PM

**DEPARTMENT OF THE INTERIOR
BUREAU OF LAND MANAGEMENT
MINING CLAIMS**

MC Maintenance Fees Paid Through the BLM Pay Portal

CBS Receipt: 3923217

Printed For Lead File # AMC351599

Agency Tracking ID: 1502060335

Assessment Year: 2018

Number of BLM Serial Nr: 1

Paid On: 08/06/2017

Total Amount Paid: \$310.00

Claim Name	BLM Serial No	Lead File No	Amount Paid
DUSTY	AMC351599	AMC351599	\$310.00

United States Department of the Interior
Bureau of Land Management
 BUSINESS & SUPPORT SVCS DIV
 ONE N CENTRAL AVE SUITE 800
 PHOENIX, AZ 85004 -4427
 Phone: 602-417-9200

Receipt

No: 3923217

Transaction #: 4032731	
Date of Transaction: 08/06/2017	
CUSTOMER:	
HAZEL M. GOULD 16422 19.5 LANE GARDEN,MI 49835 US	

LINE #	QTY	DESCRIPTION	REMARKS	UNIT PRICE	TOTAL
1	1.00	LOCATABLE MINERALS / MINING CLAIMS- NOT NEW-UNADJUD,ONE AUTH NO. ONLY / MINING CLAIM MONEY RECEIVED CASES: AMC351599/\$310.00		- n/a -	310.00
TOTAL:					\$310.00

PAYMENT INFORMATION					
NOTE: Items will appear on credit card statement as "BLM O Mining Claim".					
1	AMOUNT:	310.00	POSTMARKED:	N/A	
	TYPE:	CREDIT CARD	RECEIVED:	08/06/2017	
	NAME:	HAZEL M. GOULD 16422 19.5 LANE GARDEN MI 49835 US			
	CARD NO:	XXXXXXXXXXXX6588	AUTH CODE:	006407	
	NAME ON CARD:	HAZEL M. GOULD			
	EXPIRES:	03/2021			
	SIGNATURE:				

REMARKS

This receipt was generated by the automated BLM Collections and Billing System and is a paper representation of a portion of the official electronic record contained therein.

Run Date: 09/08/16

Run Time: 12:27 PM

**DEPARTMENT OF THE INTERIOR
BUREAU OF LAND MANAGEMENT
MINING CLAIMS**

MC Maintenance Fees Paid Through the BLM Pay Portal

CBS Receipt: 3634832

Printed For Lead File # **AMC351599**

Agency Tracking ID: 1471532938

Number of BLM Serial Nr: 4

Assessment Year: 2017

Paid On: 08/18/2016

Total Amount Paid: \$1,240.00

Claim Name	BLM Serial No	Lead File No	Amount Paid
DUSTY	AMC351599	AMC351599	\$310.00
DEVINE ONE	AMC429337	AMC429337	\$155.00
LIZARD TOO	AMC429338	AMC429337	\$155.00
DUTCH HENRY	AMC432056	AMC432056	\$620.00

United States Department of the Interior
Bureau of Land Management
 BUSINESS & SUPPORT SVCS DIV
 ONE N CENTRAL AVE SUITE 800
 PHOENIX, AZ 85004 -4427
 Phone: (602) 417-9200

Receipt

No: 3634832

Transaction #: 3738669	
Date of Transaction: 08/18/2016	
CUSTOMER:	
HAZEL M. GOULD 16422 19.5 LANE GARDEN,MI 49835 US	

LINE #	QTY	DESCRIPTION	REMARKS	UNIT PRICE	TOTAL
1	1.00	LOCATABLE MINERALS / MINING CLAIMS- NOT NEW-UNADJUD,ONE AUTH NO. ONLY / MINING CLAIM MONEY RECEIVED CASES: AMC429338/\$1240.00		- n/a -	1240.00
TOTAL:					\$1,240.00

PAYMENT INFORMATION			
NOTE: Items will appear on credit card statement as "BLM O Mining Claim".			
1	AMOUNT:	1240.00	POSTMARKED: N/A
	TYPE:	CREDIT CARD	RECEIVED: 08/18/2016
	NAME:	HAZEL M. GOULD 16422 19.5 LANE GARDEN MI 49835 US	
	CARD NO:	XXXXXXXXXXXX0091	AUTH CODE: 018153
	NAME ON CARD:	HAZEL M. GOULD	
	EXPIRES:	10/2019	
	SIGNATURE:		

REMARKS

This receipt was generated by the automated BLM Collections and Billing System and is a paper representation of a portion of the official electronic record contained therein.

Run Date: 08/27/15

Run Time: 08:15 AM

**DEPARTMENT OF THE INTERIOR
BUREAU OF LAND MANAGEMENT
MINING CLAIMS**

MC Maintenance Fees Paid Through the BLM Pay Portal

CBS Receipt: 3375728

Printed For Lead File # AMC351599

Agency Tracking ID: 1440424325

Assessment Year: 2016

Number of BLM Serial Nr: 4

Paid On: 08/24/2015

Total Amount Paid: \$1,240.00

Claim Name	BLM Serial No	Lead File No	Amount Paid
DUSTY	AMC351599	AMC351599	\$310.00
DEVINE ONE	AMC429337	AMC429337	\$155.00
LIZARD TOO	AMC429338	AMC429337	\$155.00
DUTCH HENRY	AMC432056	AMC432056	\$620.00

United States Department of the Interior
Bureau of Land Management
 BUSINESS & SUPPORT SVCS DIV
 ONE N CENTRAL AVE SUITE 800
 PHOENIX, AZ 85004 -4427
 Phone: (602) 417-9200

Receipt

No: 3375728

Transaction #: 3473956	
Date of Transaction: 08/24/2015	
CUSTOMER:	
CHARLES GOULD 16422 19.5 LANE GARDEN,MI 49835 US	

LINE #	QTY	DESCRIPTION	REMARKS	UNIT PRICE	TOTAL
1	1.00	LOCATABLE MINERALS / MINING CLAIMS- NOT NEW-UNADJUD,ONE AUTH NO. ONLY / MINING CLAIM MONEY RECEIVED CASES: AMC429337/\$1240.00		- n/a -	1240.00
TOTAL:					\$1,240.00

PAYMENT INFORMATION			
NOTE: Items will appear on credit card statement as "BLM O Mining Claim".			
1	AMOUNT:	1240.00	POSTMARKED: N/A
	TYPE:	CREDIT CARD	RECEIVED: 08/24/2015
	NAME:	CHARLES GOULD 16422 19.5 LANE GARDEN MI 49835 US	
	CARD NO:	XXXXXXXXXXXX3335	AUTH CODE: 06597B
	NAME ON CARD:	CHARLES GOULD	
	EXPIRES:	03/2018	
	SIGNATURE:		

REMARKS

This receipt was generated by the automated BLM Collections and Billing System and is a paper representation of a portion of the official electronic record contained therein.

UNITED STATES
DEPARTMENT OF THE INTERIOR
BUREAU OF LAND MANAGEMENT
**MAINTENANCE FEE PAYMENT FORM
FOR PLACER MINING CLAIMS**

AMC ~~351599~~
351599

Remitter Name: Hazel May Gould
Mailing Address: 16422 19.5 Lane
City, State, Zip: Garden Mi 49835

Check here if this is a change of address.

FOR COUNTY RECORDER'S USE

No. of claims 1
Total due BLM \$ 310.00

3106455 *etc*

- The maintenance fee may be paid by cash, check, money order, Bureau of Land Management (BLM) Declining Deposit Account, or credit card (VISA, American Express, Discover, or MasterCard). Payments must be remitted to the BLM State Office where your claim or site is recorded and received on or before September 1. If the payment is mailed, the envelope must be postmarked by a bona fide delivery service on or before September 1 and received at the proper BLM State Office within 15 calendar days after the due date. Payments may also be made by telephone using a credit card. A complete listing of BLM State Offices with their addresses and phone numbers can be found at <http://www.blm.gov>.
- The maintenance fee for the following claim(s) applies to the assessment year 2014.

CLAIM NAME	BLM SERIAL NO.	ACRES IN CLAIM	PAYMENT DUE TO THE BLM (See Instructions on Page 2)
Dusty	AMC351599	40	310.00

RECEIVED
BLM AZ STATE OFFICE
2014 AUG 20 A 9:16
PHOENIX, ARIZONA

Use a separate sheet for additional claim names, serial numbers, and claimant names and addresses.

(Continued on page 2)

ENTERED
AUG 21 2014
BY: RAM

United States Department of the Interior
Bureau of Land Management
 LANDS/RECREATION & PLANNING
 ONE N CENTRAL AVE
 PHOENIX, AZ 85004 -2203
 Phone: 602-417-9200

ENTERED
 AUG 21 2014
 BY: *R Am*

Receipt

No: 3106455

Transaction #: 3198096	
Date of Transaction: 08/20/2014	
CUSTOMER:	
HAZEL GOULD 16422 19.5 LN GARDEN,MI 49835-9727 US	

LINE #	QTY	DESCRIPTION	REMARKS	UNIT PRICE	TOTAL
1	1.00	LOCATABLE MINERALS / MINING CLAIMS- NOT NEW-UNADJUD,ONE AUTH NO. ONLY / MINING CLAIM MONEY RECEIVED CASES: AMC351599/\$310.00	2015 MAINT (1)	- n/a -	310.00
TOTAL:					\$310.00

PAYMENT INFORMATION			
NOTE: Items will appear on credit card statement as "Bureau of Land Mgmt CO".			
1	AMOUNT:	310.00	POSTMARKED: N/A
	TYPE:	CREDIT CARD	RECEIVED: 08/20/2014
	NAME:	GOULD, HAZEL 16422 19.5 LN GARDEN MI 49835-9727 US	
	CARD NO:	XXXXXXXXXXXX0109	AUTH CODE: 020480
	NAME ON CARD:	HAZEL MAY GOULD	
	EXPIRES:	01/2016	
	SIGNATURE:		

REMARKS

This receipt was generated by the automated BLM Collections and Billing System and is a paper representation of a portion of the official electronic record contained therein.

UNITED STATES
DEPARTMENT OF THE INTERIOR
BUREAU OF LAND MANAGEMENT
**MAINTENANCE FEE PAYMENT FORM
FOR PLACER MINING CLAIMS**

Amc 351599
Amc 422951

Remitter Name: Hazel M Gould
Mailing Address: 16422 19.5 lane
City, State, Zip: Garden MI 49835

Check here if this is a change of address.

FOR COUNTY RECORDER'S USE

No. of claims 2
Total due BLM \$ 420.00

- The maintenance fee may be paid by cash, check, money order, Bureau of Land Management (BLM) Declining Deposit Account, or credit card (VISA, American Express, Discover, or MasterCard). Payments must be remitted to the BLM State Office where your claim or site is recorded and received on or before September 1. If the payment is mailed, the envelope must be postmarked by a bona fide delivery service on or before September 1 and received at the proper BLM State Office within 15 calendar days after the due date. Payments may also be made by telephone using a credit card. A complete listing of BLM State Offices with their addresses and phone numbers can be found at <http://www.blm.gov>.
- The maintenance fee for the following claim(s) applies to the assessment year 2014.

CLAIM NAME	BLM SERIAL NO.	ACRES IN CLAIM	PAYMENT DUE TO THE BLM (See Instructions on Page 2)
Dusty	AMC351599	40	280.00
Devine	AMC422951	16.530	140.00
	NO. OF CLAIMS	<u>2</u>	
	AMOUNT	<u>420</u>	
	RECEIPT NO.	<u>28160854</u>	
	•INIT:	<u>ncf</u>	
	** BLM ASO**		

RECEIVED
BLM/AZ STATE OFFICE
PHOENIX, ARIZONA
2013 AUG 21 A 9:58

Use a separate sheet for additional claim names, serial numbers, and claimant names and addresses.

(Continued on page 2)

ENTERED
Aug 20 2013
BY: TS

**United States Department of the Interior
Bureau of Land Management
LANDS/RECREATION & PLANNING
ONE N CENTRAL AVE
PHOENIX, AZ 85004 -2203
Phone: 602-417-9200**

Receipt

No: 2860854

Transaction #: 2946715	
Date of Transaction: 08/21/2013	
CUSTOMER:	
	HAZEL GOULD 16422 19.5 LN GARDEN,MI 49835-9727 US

LINE #	QTY	DESCRIPTION	REMARKS	UNIT PRICE	TOTAL
1	1.00	LOCATABLE MINERALS / MINING CLAIMS- NOT NEW-UNADJUD,ONE AUTH NO. ONLY / MINING CLAIM MONEY RECEIVED CASES: AMC351599/\$420.00	MAINT 2014/2	- n/a -	420.00
TOTAL:					\$420.00

PAYMENT INFORMATION			
NOTE: Items will appear on credit card statement as "Bureau of Land Mgmt CO".			
1	AMOUNT:	420.00	POSTMARKED: N/A
	TYPE:	CREDIT CARD	RECEIVED: 08/21/2013
	NAME:	GOULD, HAZEL 16422 19.5 LN GARDEN MI 49835-9727 US	
	CARD NO:	XXXXXXXXXXXX7957	AUTH CODE: 035327
	NAME ON CARD:	HAZEL M GOULD	
	EXPIRES:	08/2014	
	SIGNATURE:		

REMARKS

This receipt was generated by the automated BLM Collections and Billing System and is a paper representation of a portion of the official electronic record contained therein.

UNITED STATES
DEPARTMENT OF THE INTERIOR
BUREAU OF LAND MANAGEMENT

Amc 351599
Amc 382065

CREDIT CARD PAYMENT
For Mining Claim Maintenance Fee

THIS IS A CHANGE OF ADDRESS

TELEPHONE SUBMISSION - ACCURACY OF THE BELOW INFORMATION IS THE RESPONSIBILITY OF THE CLAIMANT/OWNER

NAME HAZEL GOULD
ADDRESS 16422 19.5 LANE
CITY GARDEN STATE MI ZIP 49835
PHONE # 906 . 644-2955

SEND RECEIPT TO Above address
 Other (include Name and Mailing Address):

AMC NUMBER
40 351599
80 382065

CLAIM/SITE NAME
JUSTY
#4 HARTZ

2 # of Claim/Site
140.00 Each
280 Total Charged 30 (INITIALS)

DATE STAMP

RECEIVED
BLM AZ STATE OFFICE
2012 AUG 21 A 10:59
PHOENIX, ARIZONA

RECEIPT # 2642579

280
 560
 840
 $-280 = 560$
560 pd
AT

ENTERED INTO COMPUTER
9/2/12 AT

***** FOR OFFICIAL USE ONLY *****
DATE _____ INITIALS _____ VERIFIED _____

United States Department of the Interior
 Bureau of Land Management
 LANDS/RECREATION & PLANNING
 ONE N CENTRAL AVE
 PHOENIX, AZ 85004 -2203
 Phone: 602-417-9200

Receipt

No: 2642579

Transaction #: 2723271	
Date of Transaction: 08/28/2012	
CUSTOMER:	
HAZEL GOULD 16422 19.5 LN GARDEN,MI 49835-9727 US	

LINE #	QTY	DESCRIPTION	REMARKS	UNIT PRICE	TOTAL
1	1.00	LOCATABLE MINERALS / MINING CLAIMS-NOT NEW-UNADJUD,ONE AUTH NO. ONLY / MINING CLAIM MONEY RECEIVED CASES: AMC351599/\$280.00	MAINT (2) 2013	- n/a -	280.00
TOTAL:					\$280.00

PAYMENT INFORMATION			
NOTE: Items will appear on credit card statement as "Bureau of Land Mgmt CO".			
1	AMOUNT:	280.00	POSTMARKED: N/A
	TYPE:	CREDIT CARD	RECEIVED: 08/21/2012
	NAME:	GOULD, HAZEL 16422 19.5 LN GARDEN MI 49835-9727 US	
	CARD NO:	XXXXXXXXXXXX0805	AUTH CODE: 02849R
	NAME ON CARD:	HAZEL M GOULD	
	EXPIRES:	08/2013	
	SIGNATURE:		

REMARKS

This receipt was generated by the automated BLM Collections and Billing System and is a paper representation of a portion of the official electronic record contained therein.

MAINTENANCE FEE PAYMENT

Claimant Name: May Gould
 Address: 16922 19.5 Lane
 City: Garden State: MI Zip: 49835
 Telephone: 928.851.1825
 E-mail address: _____
 Signature: _____

RECEIVED
 BLM AZ STATE OFFICE
 PHOENIX, ARIZONA
 2012 DEC - 3 A 10: 54
 BLM
 Date
 Stamp

Check here if this is a change of address.

LINE NO.	AMC NUMBER	CLAIM/SITE NAME	COUNTY RECORDER DATA (If available)	TWP	RNG	SEC
1	382065	4 Hearts II				
2	351599	Dusty				
3						
4						
5						
6						
7						
8						
9						
10						

List additional claims on Form MCF114.

Bureau of Land Management
Arizona State Office
 www.blm.gov/az/

No. of Claims: _____ x \$140 = 560
 Check No: visa Init. MGH
 Receipt No.: 2700168
For BLM Use Only

Form: MCF112
 Revised July 2009

This form is available from the **Arizona Department of Mines and Mineral Resources** and may be reproduced.

ENTERED BY COMPUTER

12/8/12 AT

✓#1 560

United States Department of the Interior
Bureau of Land Management
 LANDS/RECREATION & PLANNING
 ONE N CENTRAL AVE
 PHOENIX, AZ 85004 -2203
 Phone: 602-417-9200

Receipt

No: 2700168

Transaction #: 2782066	
Date of Transaction: 12/03/2012	
CUSTOMER:	
HAZEL GOULD 16422 19.5 LN GARDEN,MI 49835-9727 US	

LINE #	QTY	DESCRIPTION	REMARKS	UNIT PRICE	TOTAL
1	1.00	LOCATABLE MINERALS / MINING CLAIMS-NOT NEW-UNADJUD,ONE AUTH NO. ONLY / MINING CLAIM MONEY RECEIVED CASES: AMC351599/\$560.00	MAINT 2013/2 ADDITIONAL MONIES	- n/a -	560.00
TOTAL:					\$560.00

PAYMENT INFORMATION			
NOTE: Items will appear on credit card statement as "Bureau of Land Mgmt CO".			
1	AMOUNT:	560.00	POSTMARKED: N/A
	TYPE:	CREDIT CARD	RECEIVED: 12/03/2012
	NAME:	GOULD, HAZEL 16422 19.5 LN GARDEN MI 49835-9727 US	
	CARD NO:	XXXXXXXXXXXX7957	AUTH CODE: 055940
	NAME ON CARD:	HAZEL M GOULD	
	EXPIRES:	08/2014	
	SIGNATURE:		

REMARKS

This receipt was generated by the automated BLM Collections and Billing System and is a paper representation of a portion of the official electronic record contained therein.

AMC 351599
AMC 382065

UNITED STATES
DEPARTMENT OF THE INTERIOR
BUREAU OF LAND MANAGEMENT

CREDIT CARD PAYMENT
FOR MINING CLAIM MAINTENANCE FEE

NAME Hazel Gould
ADDRESS 16422 19.5 Ln.
CITY Garden STATE MI ZIP 49835
PHONE # (906) 644-2955

[] THIS IS A CHANGE OF ADDRESS

AMC NUMBER	CLAIM/SITE NAME
<u>351599</u>	_____
<u>382065</u>	_____
_____	_____

DATE STAMP

COUNT 2 \$ 280 INITIALS YMC

TELEPHONE SUBMISSION - ACCURACY OF THE ABOVE INFORMATION
IS THE RESPONSIBILITY OF THE CLAIMANT/OWNER

FOR OFFICIAL USE ONLY

DATE _____	INITIALS _____	VERIFIED _____
------------	----------------	----------------

PHOENIX, ARIZONA

2011 AUG - 4 P 1:54

RECEIVED
BLM AZ STATE OFFICE

2397288

AUG 8 2011 *cm*

United States Department of the Interior
 Bureau of Land Management
 LANDS/RECREATION & PLANNING
 ONE N CENTRAL AVE
 PHOENIX, AZ 85004 -2203
 Phone: 602-417-9200

Receipt

No:

2397288

Transaction #: 2472429	
Date of Transaction: 08/04/2011	
CUSTOMER:	
HAZEL GOULD 16422 19.5 LN GARDEN,MI 49835-9727 US	

LINE #	QTY	DESCRIPTION	REMARKS	UNIT PRICE	TOTAL
1	1.00	LOCATABLE MINERALS / MINING CLAIMS-NOT NEW-UNADJUD,ONE AUTH NO. ONLY / MINING CLAIM MONEY RECEIVED CASES: AMC351599/\$280.00	MAINT 2012/2	- n/a -	280.00
TOTAL:					\$280.00

PAYMENT INFORMATION			
NOTE: Items will appear on credit card statement as "Bureau of Land Mgmt CO".			
1	AMOUNT:	280.00	POSTMARKED: N/A
	TYPE:	CREDIT CARD	RECEIVED: 08/04/2011
	NAME:	GOULD, HAZEL 16422 19.5 LN GARDEN MI 49835-9727 US	
	CARD NO:	XXXXXXXXXXXX4841	AUTH CODE: 02593B
	NAME ON CARD:	HAZEL GOULD	
	EXPIRES:	08/2014	
	SIGNATURE:		

REMARKS

This receipt was generated by the automated BLM Collections and Billing System and is a paper representation of a portion of the official electronic record contained therein.

UNITED STATES
DEPARTMENT OF THE INTERIOR
BUREAU OF LAND MANAGEMENT

AMC 351599
AMC 382065

CREDIT CARD PAYMENT
For Mining Claim Maintenance Fee

THIS IS A CHANGE OF ADDRESS

TELEPHONE SUBMISSION - ACCURACY OF THE BELOW INFORMATION IS THE RESPONSIBILITY OF THE CLAIMANT/OWNER

NAME MAY GOULD
ADDRESS 16422 19.5 LANE
CITY GARDEN STATE MICH. ZIP 49835
PHONE # 906 - 644 2955

SEND RECEIPT TO Above address
 Other (Include Name and Mailing Address):

AMC NUMBER
31 51599
382065

CLAIM/SITE NAME
DUSTY
#4 HART32

ENTERED INTO COMPUTER
AUG 24 2010

2 # of Claim/Site
x 140.00 Each
\$ 280 Total Charged MS (INITIALS)
RECEIPT # 2191908

DATE STAMP

RECEIVED
BLM AZ STATE OFFICE
PHOENIX, ARIZONA
2010 AUG 16 A 9:32

***** FOR OFFICIAL USE ONLY *****
DATE _____ INITIALS _____ VERIFIED _____

United States Department of the Interior
Bureau of Land Management
 LANDS/RECREATION & PLANNING
 ONE N CENTRAL AVE
 PHOENIX, AZ 85004 -2203
 Phone:

Receipt

No: 2191908

Transaction #: 2261667		ENTERED INTO COMPUTER
Date of Transaction: 08/16/2010		
CUSTOMER:	HAZEL GOULD 16422 19.5 LN GARDEN, MI 49835-9727 US	AUG 24 2010

LINE #	QTY	DESCRIPTION	REMARKS	UNIT PRICE	TOTAL
1	1.00	LOCATABLE MINERALS / MINING CLAIMS- NOT NEW-UNADJUD, ONE AUTH NO. ONLY / MINING CLAIM MONEY RECEIVED CASES: AMC351599/\$280.00	MAINT FEE PYMNT (2) 2011	- n/a -	280.00
TOTAL:					\$280.00

PAYMENT INFORMATION			
NOTE: Items will appear on credit card statement as "Bureau of Land Mgmt CO".			
1	AMOUNT:	280.00	POSTMARKED: N/A
	TYPE:	CREDIT CARD	RECEIVED: 08/16/2010
	NAME:	GOULD, HAZEL 16422 19.5 LN GARDEN MI 49835-9727 US	
	CARD NO:	XXXXXXXXXXXX6628	AUTH CODE: 006661
	NAME ON CARD:	MAY GOULD	
	EXPIRES:	11/2011	
	SIGNATURE:		

REMARKS

This receipt was generated by the automated BLM Collections and Billing System and is a paper representation of a portion of the official electronic record contained therein.

UNITED STATES
DEPARTMENT OF THE INTERIOR
BUREAU OF LAND MANAGEMENT

AMC 351599
382065

CREDIT CARD PAYMENT
For Mining Claim Maintenance Fee

THIS IS A CHANGE OF ADDRESS

TELEPHONE SUBMISSION - ACCURACY OF THE BELOW INFORMATION IS THE RESPONSIBILITY OF THE CLAIMANT/OWNER

NAME May Gould
ADDRESS 16422 19.5 Lane
CITY GARDEN STATE MI ZIP 49835
PHONE # 906 - 644-2955

SEND RECEIPT TO Above address
 Other (Include Name and Mailing Address):

AMC NUMBER
L 351599
L 382065

CLAIM/SITE NAME
Dusty
4 HARTS II

2 # of Claim/Site
x 140.00 Each
\$ 280.00 Total Charged SC (INITIALS)

RECEIPT # 1969178

DATE STAMP

RECEIVED
PLM AZ STATE OFFICE
2009 AUG -4 A 9:30
PHOENIX, ARIZONA

***** FOR OFFICIAL USE ONLY *****
DATE _____ INITIALS _____ VERIFIED _____

ENTERED INTO COMPUTER
8/21/09 [Signature]

United States Department of the Interior

Bureau of Land Management

BUSINESS & SUPPORT SVCS DIV

ONE N CENTRAL AVE SUITE 800

PHOENIX, AZ 85004 -4427

Phone: (602) 417-9200

Receipt

No:

1969178

Transaction #: 2033034	
Date of Transaction: 08/03/2009	
CUSTOMER:	HAZEL GOULD 16422 19.5 LN GARDEN,MI 49835-9727 US

LINE #	QTY	DESCRIPTION	REMARKS	UNIT PRICE	TOTAL
1	1.00	LOCATABLE MINERALS / MINING CLAIMS-NOT NEW-UNADJUD,ONE AUTH NO. ONLY / MINING CLAIM MONEY RECEIVED CASES: AMC351599/\$280.00	MAINT (2)	- n/a -	280.00
TOTAL:					\$280.00

PAYMENT INFORMATION					
NOTE: Items will appear on credit card statement as "Bureau of Land Mgmt CO".					
1	AMOUNT:	280.00	POSTMARKED:	N/A	
	TYPE:	CREDIT CARD	RECEIVED:	08/04/2009	
	NAME:	ASARCO LLC 5285 E WILLIAMS CIR TUCSON AZ 85711-4426 US			
	CARD NO:	XXXXXXXXXXXX2009	AUTH CODE:	052153	
	NAME ON CARD:	HAZEL MAY GOULD			
	EXPIRES:	11/2010			
	SIGNATURE:				

REMARKS

This receipt was generated by the automated BLM Collections and Billing System and is a paper representation of a portion of the official electronic record contained therein.

Amc 351599
Amc 382065

UNITED STATES
DEPARTMENT OF THE INTERIOR
BUREAU OF LAND MANAGEMENT

CREDIT CARD PAYMENT
FOR MINING CLAIM MAINTENANCE FEE

NAME Hazel May Gould
ADDRESS 16422 19.5 Lane
CITY Garden STATE MI ZIP 49835
PHONE # (906) 644-2955

[] THIS IS A CHANGE OF ADDRESS

AMC NUMBER	CLAIM/SITE NAME
<u>351599</u>	_____
<u>382065</u>	_____
_____	_____

DATE STAMP _____ COUNT 2 \$ 350 INITIALS YMC

TELEPHONE SUBMISSION - ACCURACY OF THE ABOVE INFORMATION IS THE RESPONSIBILITY OF THE CLAIMANT/OWNER

FOR OFFICIAL USE ONLY
DATE _____ INITIALS _____ VERIFIED _____

RECEIVED
BLM AZ STATE OFFICE
2008 AUG 20 P 2:30
PHOENIX, ARIZONA

#1768983
ENTERED INTO COMPUTER
9/11/08 qb

United States Department of the Interior
 Bureau of Land Management
 BUSINESS & SUPPORT SVCS DIV
 ONE N CENTRAL AVE SUITE 800
 PHOENIX, AZ 85004 -4427
 Phone: (602) 417-9200

Receipt

No:

1768983

Transaction #: 1826655	
Date of Transaction: 08/22/2008	
CUSTOMER:	HAZEL M GOULD 16422 19.5 LN GARDEN,MI 49835

LINE #	QTY	DESCRIPTION	REMARKS	UNIT PRICE	TOTAL
1	1.00	LOCATABLE MINERALS / MINING CLAIMS-NOT NEW-UNADJUD,ONE AUTH NO. ONLY / MINING CLAIM MONEY RECEIVED (455) CASES: AMC351599/\$250.00	MAINT 2009/2	- n/a -	250.00
TOTAL:					\$250.00

PAYMENT INFORMATION					
NOTE: Items will appear on credit card statement as "Bureau of Land Mgmt CO".					
1	AMOUNT:	\$250.00	POSTMARKED:	N/A	
	TYPE:	CREDIT CARD	RECEIVED:	08/22/2008	
	NAME:	GOULD, HAZEL M 16422 19.5 LN GARDEN MI 49835			
	CARD NO:	XXXXXXXXXXXX0109	AUTH CODE:	02243A	
	NAME ON CARD:	HAZEL MAY GOULD			
	EXPIRES:	01/31/2010			
	SIGNATURE:				

REMARKS

This receipt was generated by the automated BLM Collections and Billing System and is a paper representation of a portion of the official electronic record contained therein.

AMC 351599-1
382065-1

UNITED STATES
DEPARTMENT OF THE INTERIOR
BUREAU OF LAND MANAGEMENT

CREDIT CARD PAYMENT
FOR MINING CLAIM MAINTENANCE FEE

NAME May Gould
ADDRESS 16422 19.5 Lane
CITY Garden STATE MI ZIP 49835
PHONE # (906) 644-2955

SEND RECEIPT TO ABOVE ADDRESS
SEND RECEIPT TO: _____

AMC NUMBER
L351599
L382065

CLAIM/SITE NAME
Dusty
- 4 Hearts II

DATE STAMP

TELEPHONE SUBMISSION - ACCURACY OF THE ABOVE INFORMATION
IS THE RESPONSIBILITY OF THE CLAIMANT/OWNER

FOR OFFICIAL USE ONLY

PHOENIX, ARIZONA
2007 AUG 14 P 2: 59
RECEIVED
BLM, AZ STATE OFFICE

DATE _____ INITIALS _____ VERIFIED _____
COUNT 2 \$ 250 INITIALS TMC
1545140

ENTERED INTO COMPUTER
9/11/07 D99

United States Department of the Interior
Bureau of Land Management
 BUSINESS & SUPPORT SVCS DIV
 ONE N CENTRAL AVE SUITE 800
 PHOENIX, AZ 85004 -4427
 Phone: (602) 417-9200

Receipt

No: 1545140

Transaction #: 1596517	
Date of Transaction: 08/15/2007	
CUSTOMER:	MAY GOULD 16422 19.5 LN GARDEN,MI 49835

LINE #	QTY	DESCRIPTION	REMARKS	UNIT PRICE	TOTAL
1	1.00	LOCATABLE MINERALS / MINING CLAIMS- NOT NEW-UNADJUD,ONE AUTH NO. ONLY / MINING CLAIM MONEY RECEIVED (455) CASES: AMC351599/\$250.00	MAINT 2008/II	- n/a -	250.00
TOTAL:					\$250.00

PAYMENT INFORMATION			
NOTE: Items will appear on credit card statement as "Bureau of Land Management".			
1	AMOUNT:	\$250.00	POSTMARKED: N/A
	TYPE:	CREDIT CARD	RECEIVED: 08/15/2007
	NAME:	GOULD, MAY 16422 19.5 LN GARDEN MI 49835	
	CARD NO:	XXXXXXXXXXXX2009	AUTH CODE: 512971
	NAME ON CARD:	MARY GOULD	
	EXPIRES:	11/30/2007	
	SIGNATURE:		

REMARKS

This receipt was generated by the automated BLM Collections and Billing System and is a paper representation of a portion of the official electronic record contained therein.

AMC 351599

UNITED STATES
DEPARTMENT OF THE INTERIOR
BUREAU OF LAND MANAGEMENT

CREDIT CARD PAYMENT
FOR MINING CLAIM MAINTENANCE FEE

NAME May Gould

ADDRESS 16422 - 19.5 lane

CITY Garden STATE Az ZIP 49835

PHONE # (906) 644 2955

SEND RECEIPT TO ABOVE ADDRESS

SEND RECEIPT TO: _____

AMC NUMBER
351599

CLAIM/SITE NAME
Dusty

DATE STAMP

RECEIVED
B.L.M. AZ STATE OFFICE
2006 AUG 31 A 10:14
PHOENIX, ARIZONA

TELEPHONE SUBMISSION - ACCURACY OF THE ABOVE INFORMATION
IS THE RESPONSIBILITY OF THE CLAIMANT/OWNER

FOR OFFICIAL USE ONLY

DATE _____ INITIALS _____ VERIFIED _____

COUNT 1 \$ 125⁰⁰ INITIALS TR

1350251

United States Department of the Interior
Bureau of Land Management
 BUSINESS & SUPPORT SVCS DIV
 ONE N CENTRAL AVE
 PHOENIX, AZ 85004 -2203
 Phone: (602) 417-9200

Receipt

No: 1350251

Transaction #: 1395579		ENTERED INTO COMPUTER SEP 06 2006 PB
Date of Transaction: 09/01/2006		
CUSTOMER:	MAY GOULD 16422 - 19.5 LN GARDEN, MI 49835	

LINE #	QTY	DESCRIPTION	REMARKS	UNIT PRICE	TOTAL
1	1.00	LOCATABLE MINERALS / MINING CLAIMS-NOT NEW-UNADJUD, ONE AUTH NO. ONLY / MINING CLAIM MONEY RECEIVED (455) CASES: AMC351599/\$125.00	MAINT 2007/1	- n/a -	125.00
TOTAL:					\$125.00

PAYMENT INFORMATION			
NOTE: Items will appear on credit card statement as "Bureau of Land Management".			
1	AMOUNT:	\$125.00	POSTMARKED: N/A
	TYPE:	CREDIT CARD	RECEIVED: 09/01/2006
	NAME:	GOULD, MAY 16422 - 19.5 LN GARDEN MI 49835	
	CARD NO:	XXXXXXXXXXXX2708	AUTH CODE: 012694
	NAME ON CARD:	HAZEL M GOULD	
	EXPIRES:	03/31/2008	
	SIGNATURE:		

REMARKS

This receipt was generated by the automated BLM Collections and Billing System and is a paper representation of a portion of the official electronic record contained therein.

UNITED STATES
DEPARTMENT OF THE INTERIOR
BUREAU OF LAND MANAGEMENT

AMC 351599

CREDIT CARD PAYMENT
FOR MINING CLAIM MAINTENANCE FEE

NAME Hazel May Gould

ADDRESS 16422 - 19.5 Lane

CITY Bardonia STATE MI ZIP 49835

PHONE # (906) 644-2955

SEND RECEIPT TO ABOVE ADDRESS []

SEND RECEIPT TO: _____

AMC NUMBER

CLAIM/SITE NAME

351599

Dusty

DATE STAMP

COUNT 1 \$ 125⁰⁰ INITIALS TR

TELEPHONE SUBMISSION - ACCURACY OF THE ABOVE INFORMATION
IS THE RESPONSIBILITY OF THE CLAIMANT/OWNER

FOR OFFICIAL USE ONLY

AUG 22 2005

LB

✓

DATE

INITIALS

VERIFIED

Rec'd 8-15-05

**United States Department of the Interior
Bureau of Land Management**

BUSINESS & SUPPORT SVCS DIV
222 N CENTRAL AVE
PHOENIX, AZ 85004 -2203
Phone: (602) 417-9200

Receipt	
No:	1130200

Transaction #: 1169235
Date of Transaction: 08/16/2005

ENTERED INTO COMPUTER
AUG 22 2005 *RB*

CUSTOMER:	HAZEL GOULD 16422 19.5 LN GARDEN,MI 49835
-----------	---

LINE #	QTY	DESCRIPTION	REMARKS	UNIT PRICE	TOTAL
1	1.00	LOCATABLE MINERALS / MINING CLAIMS-NOT NEW-UNADJUD,ONE AUTH NO. ONLY / MINING CLAIM MONEY RECEIVED (455) CASES: AMC351599/\$125.00	MAINT 2006 1	- n/a -	125.00
TOTAL:					\$125.00

PAYMENT INFORMATION			
NOTE: Items will appear on credit card statement as "Bureau of Land Management".			
1	AMOUNT:	\$125.00	POSTMARKED: N/A
	TYPE:	CREDIT CARD	RECEIVED: 08/16/2005
	NAME:	GOULD, HAZEL 16422 19.5 LN GARDEN MI 49835	
	CARD NO:	XXXXXXXXXXXX2009	AUTH CODE: 562070
	NAME ON CARD:	HAZEL GOULD	
	EXPIRES:	11/30/2007	
	SIGNATURE:		

REMARKS

This receipt was generated by the automated BLM Collections and Billing System and is a paper representation of a portion of the official electronic record contained therein.

351599

UNITED STATES
DEPARTMENT OF THE INTERIOR
BUREAU OF LAND MANAGEMENT

CREDIT CARD PAYMENT
FOR MINING CLAIM MAINTENANCE FEE

NAME Charles E & Hazel M. Gould

ADDRESS 16422 - 19.5 LANE

CITY Hardean STATE MI ZIP 49835

PHONE # (906) 644 - 2955

SEND RECEIPT TO ABOVE ADDRESS

SEND RECEIPT TO: _____

AMC NUMBER

CLAIM/SITE NAME

351599

Dusty

DATE STAMP

TELEPHONE SUBMISSION - ACCURACY OF THE ABOVE INFORMATION
IS THE RESPONSIBILITY OF THE CLAIMANT/OWNER

FOR OFFICIAL USE ONLY

PHOENIX, ARIZONA

DATE 10/07/04 INITIALS SC VERIFIED 10/07/04

2004 AUG 11 P 1:46

COUNT 1 \$ 125⁰⁰ INITIALS PD

RECEIVED
B.L.M. AZ STATE OFFICE

ENTERED INTO COMPUTER

8/31/04 QB

**United States Department of the Interior
Bureau of Land Management
BUSINESS & SUPPORT SVCS DIV
222 N CENTRAL AVE
PHOENIX, AZ 85004 -2203
Phone: (602) 417-9200**

Receipt	
No:	926301

Transaction #: 960491
Date of Transaction: 08/11/2004

CUSTOMER:	HAZEL GOULD 16422 19.5 LN GARDEN,MI 49835
------------------	---

LINE #	QTY	DESCRIPTION	REMARKS	UNIT PRICE	TOTAL
1	1.00	LOCATABLE MINERALS / MINING CLAIMS-NOT NEW-UNADJUD,ONE AUTH NO. ONLY / MINING CLAIM MONEY RECEIVED (455) CASES: AMC351599/\$125.00	MAINT 2005 - 1	- n/a -	125.00
TOTAL:					\$125.00

PAYMENT INFORMATION			
NOTE: Items will appear on credit card statement as "Bureau of Land Management".			
1	AMOUNT:	\$125.00	POSTMARKED: N/A
	TYPE:	CREDIT CARD	RECEIVED: 08/11/2004
	NAME:	GOULD, HAZEL 16422 19.5 LN GARDEN MI 49835	
	CARD NO:	XXXXXXXXXXXX2009	AUTH CODE: 239283
	NAME ON CARD:	HAZEL M GOULD	
	EXPIRES:	08/31/2006	
	SIGNATURE:		

REMARKS

This receipt was generated by the automated BLM Collections and Billing System and is a paper representation of a portion of the official electronic record contained therein.

MAINTENANCE FEE PAYMENT

Mining Claim Maintenance Fee Payment of \$100 per claim or site is due on or before September 1, 2003, in lieu of assessment work for the upcoming assessment year beginning September 1 of the year noted above.

BUREAU OF LAND MANAGEMENT
ARIZONA STATE OFFICE
222 NORTH CENTRAL AVENUE
PHOENIX, AZ 85004
602-417-9200
www.az.blm.gov

FOR BLM USE ONLY	
NO. OF CLAIMS: <u>1</u>	X \$100 = \$ <u>100</u>
RECEIPT NO.: _____	CHECK NO.: <u>2292</u>
INIT: <u>ced</u>	

BLM SERIAL
NUMBERS

NAME OF CLAIMS/SITES

- 1. AMC 351599
- 2. AMC _____
- 3. AMC _____
- 4. AMC _____
- 5. AMC _____
- 6. AMC _____
- 7. AMC _____
- 8. AMC _____
- 9. AMC _____
- 10. AMC _____

Dusty

List additional claims on the reverse side of this form.

CHECK HERE IF THIS IS A CHANGE OF ADDRESS

CLAIMANT'S NAME: H. MAY Gould

ADDRESS: 16422 19.5 Lane

CITY: Garden STATE: Mi ZIP: 49835

PHONE: 906-644-2955

Signature: May Gould

To record with the County, one claimant or an agent must sign.

RECEIVED
 BUREAU OF
 LAND MANAGEMENT
 2003 AUG 22 11:06
 ARIZONA
 STATE OFFICE
 PHOENIX, ARIZONA
 BLM DATE STAMP

9/16/2003 TS
 ENTERED INTO COMPUTER

TS

NAME: Charles E Gould ADDRESS: 16422 19.5 Lane
CITY: Garden STATE: Mi ZIP: 49835 IS THIS A NEW ADDRESS

NAME: _____ ADDRESS: _____
CITY: _____ STATE: _____ ZIP: _____ IS THIS A NEW ADDRESS

NAME: _____ ADDRESS: _____
CITY: _____ STATE: _____ ZIP: _____ IS THIS A NEW ADDRESS

NAME: _____ ADDRESS: _____
CITY: _____ STATE: _____ ZIP: _____ IS THIS A NEW ADDRESS

NAME: _____ ADDRESS: _____
CITY: _____ STATE: _____ ZIP: _____ IS THIS A NEW ADDRESS

NAME: _____ ADDRESS: _____
CITY: _____ STATE: _____ ZIP: _____ IS THIS A NEW ADDRESS

NAME: _____ ADDRESS: _____
CITY: _____ STATE: _____ ZIP: _____ IS THIS A NEW ADDRESS

NAME: _____ ADDRESS: _____
CITY: _____ STATE: _____ ZIP: _____ IS THIS A NEW ADDRESS

FOR BLM USE ONLY	
DATE ENTERED INTO COMPUTER:	_____
INITIALS:	_____ VERIFIED: _____

**United States Department of the Interior
Bureau of Land Management**

BUSINESS & SUPPORT SVCS DIV
222 N CENTRAL AVE
PHOENIX, AZ 85004 -2203
Phone: (602) 417-9200

Receipt

No: 737117

Transaction #: 766629

Date of Transaction: 08/25/2003

CUSTOMER: MAY GOULD
16422 19.5 LANE
GARDEN, MI 49835

LINE #	QTY	DESCRIPTION	REMARKS	UNIT PRICE	TOTAL
1	1.00	LOCATABLE MINERALS / MINING CLAIMS-NOT NEW-UNADJUD, ONE AUTH NO. ONLY / MINING CLAIM MONEY RECEIVED (455) CASES: AMC351599/\$100.00	MAINT 2004 (1)	- n/a -	100.00
TOTAL:					\$100.00

PAYMENT INFORMATION

1	AMOUNT: \$100.00	POSTMARKED: 08/18/2003
	TYPE: CHECK	RECEIVED: 08/22/2003
	CHECK NO: 2292	
	NAME: GOULD, MAY 16422 19.5 LANE GARDEN MI 49835	

REMARKS

This receipt was generated by the automated BLM Collections and Billing System and is a paper representation of a portion of the official electronic record contained therein.

UNITED STATES
DEPARTMENT OF THE INTERIOR
BUREAU OF LAND MANAGEMENT

AMA 355890, 355859
351576, 351599
355084

Relinquishment of Mining Claim(s)

I (We) Frederick C. Bauman

78

Hereby relinquish and abandon all right, title, and interest in the following described mining claim(s):

Names of Claim(s)	Description of land (approximate legal description of lode claim(s))	Dates of Original, Supplemental, and Amended Locations	Volume and Page where recorded: County of <u>MOHAVE</u> ARIZONA State
LDP# 1	T12N R14W Secs 20 + 21	9/30/2001	BK 3874 Pg 320 Amc# 355896
LDP# 2	T12N R14W Secs 21	9/30/2001	BK 3874 Pg 322 Amc# 355897
LDP# 3	T12N R14W Secs 20 + 21	9/30/2001	BK 3874 Pg 324 Amc# 355898
LDP# 6	T11N R14W Sec 1	9/3/2001	BK 3868 Pg 462 Amc# 355859
LDP# 7	T11N R14W Sec 12	9/3/2001	BK 3868 Pg 464 Amc# 355860
LDP# 8	T11N R13W Sec 7	9/3/2001	BK 3868 Pg 466 Amc# 355861

Date: _____

State of: ARIZONA

County of: MARICOPA

Frederick C. Bauman
Frederick C. Bauman
ss.

On this 30th Day of August, in the year 2002,
before me, Cecily Benson, a notary public, personally appeared
Frederick C. Bauman, known to me (or proved to me on the
oath of _____) to be the person whose name is subscribed to the within
instrument, and acknowledged that he (she or they) executed the same.

PHOENIX, ARIZONA
Cecily Benson
(Notary Public in and for the State of Arizona)
County of Maricopa
2002 AUG 29 P 12:32

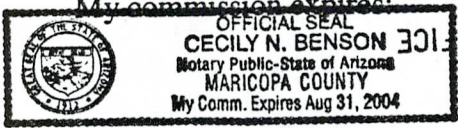

RECEIVED - B.L.M. AZ STATE OFFICE

ENTERED IN COMPUTER
9/13/02 mtj

UNITED STATES
DEPARTMENT OF THE INTERIOR
BUREAU OF LAND MANAGEMENT

Relinquishment of Mining Claim(s)

I, (e) Barbara M. Bauman

do hereby relinquish and abandon all right, title, and interest in the following described mining claim(s):

Names of Claim(s)	Description of land (approximate legal description of lode claim(s))	Dates of Original, Supplemental, and Amended Locations	Volume and Page where recorded: County of <u>MOHAVE</u> <u>ARIZONA</u> State
LDP#1	T12N R14W Secs 20+21	9/30/2001	Bk 3874 Pg 320 Amc# 355896
LDP#2	T12N R14W Sec 21	9/30/2001	Bk 3874 Pg 322 Amc# 355897
LDP#3	T12N R14W Secs 20+21	9/30/2001	Bk 3874 Pg 324 Amc# 355898
LDP#6	T11N R14W Sec 1	9/3/2001	Bk 3868 Pg 462 Amc# 355859
LDP#7	T11N R14W Sec 12	9/3/2001	Bk 3868 Pg 464 Amc# 355860
LDP#8	T11N R13W Sec 7	9/3/2001	Bk 3868 Pg 466 Amc# 355861

Date: August 28, 2002

State of: ARIZONA

County of: MARICOPA

Barbara M. Bauman
Barbara M. Bauman

On this 28 Day of August, in the year 2002, before me, JUDITH E. ELSELE, a notary public, personally appeared Barbara M. Bauman, known to me (or proved to me on the oath of _____) to be the person whose name is subscribed to the within instrument, and acknowledged that he (she or they) executed the same.

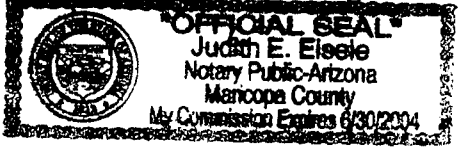

Judith E. Elsele
(Notary Public in and for the State of ARIZONA, County of MARICOPA)

My commission expires: 06/30/2004

ENTERED IN COMPUTER
9/13/02 MAH

70

RECEIVED
B.L.M. 47 STATE OFFICE
2002 AUG 29 12:34
PHOENIX, ARIZONA

UNITED STATES
DEPARTMENT OF THE INTERIOR
BUREAU OF LAND MANAGEMENT

Relinquishment of Mining Claim(s)

I (We) Barbara M. Bauman, as President
of Searchlight West Inc.

(70)

Hereby relinquish and abandon all right, title, and interest in the following described mining claim(s):

Names of Claim(s)	Description of land (approximate legal description of lode claim(s))	Dates of Original, Supplemental, and Amended Locations	Volume and Page where recorded: County of <u>MOHAVE</u> <u>ARIZONA</u> State
Silver Queen	T23NR14W Secs 20, 21	12/1998	BK 3235, p. 542 Amcl# 351581
Homestake	T23NR14W Sec 28	12/1998	BK 3235, p. 536 Amcl# 351578
Homestead No. 1	T23NR14W Secs 27, 28	9/1999	BK 3370, p. 457 Amcl# 352599
Homestead No. 2	T23NR14W Secs 21, 22, 27, 28	9/1999	BK 3370, p. 460 Amcl# 352600
Homestead No. 4	T23NR14W Secs 21, 28	9/1999	BK 3370, p. 463 Amcl# 352601
Homestead No. 5	T23NR14W Secs 21, 28	9/1999	BK 3370, p. 466 Amcl# 352602
Homestead No. 6	T23NR14W Secs 21, 28	9/1999	BK 3370, p. 469 Amcl# 352603
Homestead No. 8	T23NR14W Sec 21	9/1999	BK 3370, p. 472 Amcl# 352604
Dipper	T23NR14W Sec 20	9/1999	BK 3370, p. 474 Amcl# 352605
Dipper No. 2	T23NR14W Secs 20, 21	9/1999	BK 3370, p. 476 Amcl# 352606
Crowsfoot No. 1	T23NR14W Sec 21	9/1999	BK 3370, p. 478 Amcl# 352607
Crowsfoot No. 2	T23NR14W Sec 21	9/1999	BK 3370, p. 480 Amcl# 352608
Crowsfoot No. 3	T23NR14W Sec 21	9/1999	BK 3370, p. 482 Amcl# 352609
Rainbow 1	T23NR14W Secs 28, 29	10/2000	BK 3611, p. 612 Amcl# 355084
Rainbow 2	T23NR14W Sec 28	10/2000	BK 3611, p. 614 Amcl# 355085

ENTERED IN COMPUTER
9/13/02 *AK*

B.L.M. RECEIVED
 AZ STATE OFF
 2002 AUG 29 P 12:
 PHOENIX, ARIZONA

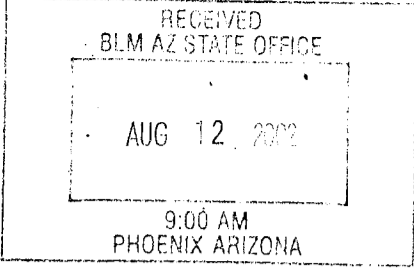

R 3833.0-5(e) (August 30, 1994) REQUIRES THAT THE NAMES OF ALL OF THE OWNERS AND THEIR
CURRENT ADDRESSES SHALL BE IDENTIFIED ON ALL INSTRUMENTS REQUIRED TO BE RECORDED
FILED BY THE REGULATIONS, 43 CFR SUBPART 3833.

GRANTOR'S NAME: H. May Gould

ADDRESS: 16422 19.5 La CITY: Garden STATE: Mi

CHECK HERE IF THIS IS CHANGE OF ADDRESS PHONE: (906) 644-2955 ZIP: 49835-9727

GRANTOR'S NAME: _____

ADDRESS: _____ CITY: _____ STATE: _____

CHECK HERE IF THIS IS CHANGE OF ADDRESS PHONE: () ZIP: _____

GRANTOR'S NAME: _____

ADDRESS: _____ CITY: _____ STATE: _____

CHECK HERE IF THIS IS CHANGE OF ADDRESS PHONE: () ZIP: _____

GRANTOR'S NAME: _____

ADDRESS: _____ CITY: _____ STATE: _____

CHECK HERE IF THIS IS CHANGE OF ADDRESS PHONE: () ZIP: _____

GRANTOR'S NAME: _____

ADDRESS: _____ CITY: _____ STATE: _____

CHECK HERE IF THIS IS CHANGE OF ADDRESS PHONE: () ZIP: _____

GRANTOR'S NAME: _____

ADDRESS: _____ CITY: _____ STATE: _____

CHECK HERE IF THIS IS CHANGE OF ADDRESS PHONE: () ZIP: _____

GRANTOR'S NAME: _____

ADDRESS: _____ CITY: _____ STATE: _____

CHECK HERE IF THIS IS CHANGE OF ADDRESS PHONE: () ZIP: _____

United States Department of the Interior
Bureau of Land Management
 BUSINESS & SUPPORT SVCS DIV
 222 N CENTRAL AVE
 PHOENIX, AZ 85004 -2203
 Phone: (602) 417-9200

Receipt	
No:	538339

Transaction #: 562808
Date of Transaction: 08/12/2002
CUSTOMER: MAY GOULD 16422 19.5 LANE GARDEN, MI 49835

LINE #	QTY	DESCRIPTION	REMARKS	UNIT PRICE	TOTAL
1	1.00	LOCATABLE MINERALS / MINING CLAIMS-NOT NEW-UNADJUD, ONE AUTH NO. ONLY / MINING CLAIM MONEY RECEIVED (455) CASES: AMC351599/\$100.00	MAINT 2003 (1)	- n/a -	100.00
TOTAL:					\$100.00

PAYMENT INFORMATION					
1	AMOUNT:	\$100.00	POSTMARKED:	08/07/2002	
	TYPE:	CHECK	RECEIVED:	08/12/2002	
	CHECK NO:	2088			
	NAME:	GOULD, MAY 16422 19.5 LANE GARDEN MI 49835			

REMARKS

This receipt was generated by the automated BLM Collections and Billing System and is a paper representation of a portion of the official electronic record contained therein.

Receipt No. 376868

Trans No. 395756

LEAD FILE #ⁿ'S _____

351599

AMC Number	Code	Amount
351599	482	100.00
TOTAL:	482	\$100.00

AMC Number	Code	Amount
TOTAL:		\$

Date of Doc 9/4/01

Date of Rec't 9/4/01

Amount Rec'd 100.00

Amount Earned _____

- 480 POL
- 481 NOI
- 482 MAINT
- 396 TRANS
- 635 AMEND

Date Entered: 10/29/01 TK

Date Verified: " "

Sent to Accts: _____

Date Earned: _____

NOTES:
9/4/01 entered as 9/1/01
envelope post marked timely

MAINTENANCE FEE PAYMENT

\$100.00 MAINTENANCE FEE PAYMENT DUE ON OR BEFORE AUGUST 31, ~~2001~~ 2001
 IN LIEU OF ASSESSMENT WORK FOR THE UPCOMING ASSESSMENT
 YEAR BEGINNING SEPTEMBER 1 OF THE YEAR NOTED ABOVE.

Bureau Of Land Management
 Arizona State Office
 222 North Central Avenue
 Phoenix, AZ. 85004-2203

COUNT: <u>1</u>	\$ <u>100</u>	INT: <u>C</u>
FOR OFFICIAL USE ONLY		

THE CLAIMS ARE SITUATED IN La Paz COUNTY, ARIZONA.

BLM SERIAL NUMBERS	NAMES OF CLAIMS OR SITES
A MC <u>351599</u> THRU A MC _____	_____
COUNTY BOOK/DOCKET <u>1999-1131</u> , PAGE(S) OR FEE NO(S) _____	_____
A MC _____ THRU A MC _____	_____
COUNTY BOOK/DOCKET _____, PAGE(S) OR FEE NO(S) _____	_____

(OR) IF NOT CONSECUTIVE NUMBERS LIST SEPARATELY BELOW:

BLM SERIAL NUMBERS	NAME OF CLAIMS/SITES	COUNTY BOOK/DOCKET & PAGE OR FEE NUMBER
A MC <u>351599</u>	_____	_____
A MC _____	_____	_____
A MC _____	_____	_____
A MC _____	_____	_____
A MC _____	_____	_____
A MC _____	_____	_____
A MC _____	_____	_____
A MC _____	_____	_____
A MC _____	_____	_____
A MC _____	_____	_____
A MC _____	_____	_____

CLAIMANT'S NAME: Charles E Gould

ADDRESS: 16422 19.5 Lane CITY: Garden STATE: mi

CHECK HERE IF THIS IS A CHANGE OF ADDRESS PHONE: (906) 644-2955 ZIP: 49835

SIGNATURE: Charles E Gould
 TO RECORD WITH THE COUNTY, ONE CLAIMANT OR THE AGENT MUST SIGN

LIST ALL ADDITIONAL OWNERS ON REVERSE SIDE OF THIS FORM

FOR OFFICIAL USE ONLY

ENTERED INTO COMPUTER

ENTERED INTO COMPUTER: 10/29/01 TK

RECEIVED
 BUREAU OF LAND MANAGEMENT
 2001 SEP 10 PM 07
 TIME STAMP

R 3833.0-5(e) (August 30, 1994) REQUIRES THAT THE NAMES OF ALL OF THE OWNERS AND THEIR CURRENT ADDRESSES SHALL BE IDENTIFIED ON ALL INSTRUMENTS REQUIRED TO BE RECORDED PURSUANT TO THE REGULATIONS, 43 CFR SUBPART 3833.

GRANTOR'S NAME: Hazel May Gould

ADDRESS: 16422 19.5 Lane CITY: Garden STATE: mi

CHECK HERE IF THIS IS CHANGE OF ADDRESS PHONE: (906) 644-2955 ZIP: 49835

GRANTOR'S NAME: _____

ADDRESS: _____ CITY: _____ STATE: _____

CHECK HERE IF THIS IS CHANGE OF ADDRESS PHONE: () ZIP: _____

GRANTOR'S NAME: _____

ADDRESS: _____ CITY: _____ STATE: _____

CHECK HERE IF THIS IS CHANGE OF ADDRESS PHONE: () ZIP: _____

GRANTOR'S NAME: _____

ADDRESS: _____ CITY: _____ STATE: _____

CHECK HERE IF THIS IS CHANGE OF ADDRESS PHONE: () ZIP: _____

GRANTOR'S NAME: _____

ADDRESS: _____ CITY: _____ STATE: _____

CHECK HERE IF THIS IS CHANGE OF ADDRESS PHONE: () ZIP: _____

GRANTOR'S NAME: _____

ADDRESS: _____ CITY: _____ STATE: _____

CHECK HERE IF THIS IS CHANGE OF ADDRESS PHONE: () ZIP: _____

GRANTOR'S NAME: _____

ADDRESS: _____ CITY: _____ STATE: _____

CHECK HERE IF THIS IS CHANGE OF ADDRESS PHONE: () ZIP: _____

**United States Department of the Interior
Bureau of Land Management**
BUSINESS & SUPPORT SVCS DIV
222 N CENTRAL AVE
PHOENIX, AZ 85004 -2203
Phone: (602) 417-9200

Receipt	
No:	376868

Transaction #: 395756
Date of Transaction: 09/12/2001

CUSTOMER: CHARLES E GOULD
16422 19.5 LANE
GARDEN, MI 49835

LINE #	QTY	COMMODITY / SUBJECT / ACTION / PRODUCT	REMARKS	UNIT PRICE	TOTAL
1	1.00	LOCATABLE MINERALS / MINING CLAIMS-NOT NEW-UNADJUD, ONE AUTH NO. ONLY / MINING CLAIM MONEY RECEIVED (455)	MAINT 2002 (1)	- n/a -	\$100.00
TOTAL:					\$100.00

PAYMENT INFORMATION			
1	AMOUNT:	\$100.00	POSTMARKED: 09/04/2001
	TYPE:	CHECK	RECEIVED: 09/10/2001
	CHECK NO:	2014	
	NAME:	GOULD, MARY 16422 19.5 LANE GARDEN MI 49835	

REMARKS

PHONE: SEE DOC.

CASE SERIAL NUMBER INFORMATION		
TRNS #	LINE #	CASES
395756	1	AMC351599/\$100.00

This receipt was generated by the automated BLM Collections and Billings System and is a paper representation of a portion of the official electronic record contained therein.



The Goulds
16422 19.5 Lane
Garden, MI 49835

RECEIVED
BUREAU OF
LAND MANAGEMENT

2001 SEP 10 A 9:15

STATE OF ARIZONA
PHOENIX

Bureau of land management

Arizona State Office

222 North Central Avenue

Phoenix, AZ 85004-2203



85004+2203



Receipt #: 164967

Lead #: 351599

Amount Received: 100. -

Date: 8/8/00

Transaction #: 178015

AMC #	Code	\$\$\$\$\$
351599	482	100. -

AMC #	Code	\$\$\$\$\$

Total: 100. -

- 480----POL-----\$5
- 481----NOI-----\$5
- 482----Maint.---\$100
- 396----Trf.-----\$5
- 635----Amd.-----\$5
- 379----Refund

Entered: [Signature] 8-9-00
Date

Verified: [Signature] 8/9/00
Date

Sent to Accounts: [Signature] 8/9/00
Date

Earned by Accounts: _____
Date

RECEIVED
BUREAU OF
LAND MANAGEMENT

AUG 8 10 56 AM '00

ARIZONA
STATE OFFICE
PHOENIX

MAINTENANCE FEE PAYMENT

\$100.00 MAINTENANCE FEE PAYMENT DUE ON OR BEFORE AUGUST 31, ~~2000~~ 2001
IN LIEU OF ASSESSMENT WORK FOR THE UPCOMING ASSESSMENT
YEAR BEGINNING SEPTEMBER 1 OF THE YEAR NOTED ABOVE.

Bureau Of Land Management
Arizona State Office
222 North Central Avenue
Phoenix, AZ. 85004-2203

COUNT: <u>1</u> \$ <u>100</u> INT: <u>C</u>
FOR OFFICIAL USE ONLY

THE CLAIMS ARE SITUATED IN La Paz COUNTY,
ARIZONA.

BLM SERIAL NUMBERS

NAMES OF CLAIMS OR SITES

A MC 351599 THRU A MC _____

COUNTY BOOK/DOCKET _____, PAGE(S) OR FEE NO(S) _____

A MC _____ THRU A MC _____

COUNTY BOOK/DOCKET 1999-1131, PAGE(S) OR FEE NO(S) _____

(OR) IF NOT CONSECUTIVE NUMBERS LIST SEPARATELY BELOW:

BLM SERIAL NUMBERS	NAME OF CLAIMS/SITES	COUNTY BOOK/DOCKET & PAGE OR FEE NUMBER
A MC <u>351599</u>	<u>Dusty</u>	<u>1999-1131</u>
A MC _____	_____	_____
A MC _____	_____	_____
A MC _____	_____	_____
A MC _____	_____	_____
A MC _____	_____	_____
A MC _____	_____	_____
A MC _____	_____	_____
A MC _____	_____	_____
A MC _____	_____	_____
A MC _____	_____	_____

CLAIMANT'S NAME: Charles E Gould

ADDRESS: Po Box 47 CITY: Garden STATE: Mi

CHECK HERE IF THIS IS A CHANGE OF ADDRESS PHONE: (906) 644-2955 ZIP: 49835-0047

SIGNATURE: May Gould
TO RECORD WITH THE COUNTY, ONE CLAIMANT OR THE AGENT MUST SIGN

LIST ALL ADDITIONAL OWNERS ON REVERSE SIDE OF THIS FORM

FOR OFFICIAL USE ONLY

ENTERED INTO COMPUTER: 8/9/00 [Signature] 8/9/00

TIME STAMP

R 3833.0-5(e) (August 30, 1994) REQUIRES THAT THE NAMES OF ALL OF THE OWNERS AND THEIR
CURRENT ADDRESSES SHALL BE IDENTIFIED ON ALL INSTRUMENTS REQUIRED TO BE RECORDED
AND FILED BY THE REGULATIONS, 43 CFR SUBPART 3833.

OWNER'S NAME: Hazel May Gould

ADDRESS: PO Box 47 CITY: Garden STATE: Mi

CHECK HERE IF THIS
IS CHANGE OF ADDRESS

PHONE: (906) 644-2955 ZIP: 49835-0047

OWNER'S NAME: _____

ADDRESS: _____ CITY: _____ STATE: _____

CHECK HERE IF THIS
IS CHANGE OF ADDRESS

PHONE: () _____ ZIP: _____

OWNER'S NAME: _____

ADDRESS: _____ CITY: _____ STATE: _____

CHECK HERE IF THIS
IS CHANGE OF ADDRESS

PHONE: () _____ ZIP: _____

OWNER'S NAME: _____

ADDRESS: _____ CITY: _____ STATE: _____

CHECK HERE IF THIS
IS CHANGE OF ADDRESS

PHONE: () _____ ZIP: _____

OWNER'S NAME: _____

ADDRESS: _____ CITY: _____ STATE: _____

CHECK HERE IF THIS
IS CHANGE OF ADDRESS

PHONE: () _____ ZIP: _____

OWNER'S NAME: _____

ADDRESS: _____ CITY: _____ STATE: _____

CHECK HERE IF THIS
IS CHANGE OF ADDRESS

PHONE: () _____ ZIP: _____

OWNER'S NAME: _____

ADDRESS: _____ CITY: _____ STATE: _____

CHECK HERE IF THIS
IS CHANGE OF ADDRESS

PHONE: () _____ ZIP: _____

**United States Department of the Interior
Bureau of Land Management**
BUSINESS & SUPPORT SVCS DIV
222 N CENTRAL AVE
PHOENIX, AZ 85004 -2203
Phone: (602) 417-9200

Receipt	
No:	164967

Transaction #: 178015					
Date of Transaction: 08/08/2000					
CUSTOMER:		CHARLES E GOULD BOX 47 GARDEN, MI 49835			
LINE #	QTY	COMMODITY / SUBJECT / ACTION / PRODUCT	REMARKS	UNIT PRICE	TOTAL
1	1	LOCATABLE MINERALS / MINING CLAIMS-ACCOUNTS/UNADJUDICATED / MINING CLAIM MONEY RECEIVED (455)	MAINT 2001 (1)	- n/a -	\$100.00
TOTAL:					\$100.00

PAYMENT INFORMATION			
1	AMOUNT:	\$100.00	POSTMARKED: 08/03/2000
	TYPE:	CHECK	RECEIVED: 08/08/2000
	CHECK NO:	0816	
	NAME:	GOULD, MAY BOX 47 GARDEN MI 49835	

REMARKS

CASE SERIAL NUMBER INFORMATION		
TRNS #	LINE #	CASES
178015	1	AMC351599

This receipt was generated by the automated BLM Collections and Billings System and is a paper representation of a portion of the official electronic record contained therein.

MAINTENANCE FEE PAYMENT

**\$100.00 MAINTENANCE FEE PAYMENT DUE ON OR BEFORE AUGUST 31, 1999
IN LIEU OF ASSESSMENT WORK FOR THE UPCOMING ASSESSMENT
YEAR BEGINNING SEPTEMBER 1 OF THE YEAR NOTED ABOVE.**

Bureau Of Land Management
Arizona State Office
222 North Central Avenue
Phoenix, AZ. 85004-2203

AMC 351599

COUNT: 1 \$ 100.00 INT: 5000
FOR OFFICIAL USE ONLY

THE CLAIMS ARE SITUATED IN LA PAZ COUNTY,
ARIZONA.

BLM SERIAL NUMBERS **NAMES OF CLAIMS OR SITES**

A MC 351599 THRU A MC _____

COUNTY BOOK/DOCKET 1999-1131, PAGE(S) OR FEE NO(S) _____

A MC _____ THRU A MC _____

COUNTY BOOK/DOCKET _____, PAGE(S) OR FEE NO(S) _____

(OR) IF NOT CONSECUTIVE NUMBERS LIST SEPARATELY BELOW:

BLM SERIAL NUMBERS	NAME OF CLAIMS/SITES	COUNTY BOOK/DOCKET & PAGE OR FEE NUMBER
A MC _____	_____	_____
A MC _____	_____	_____
A MC _____	_____	_____
A MC _____	_____	_____
A MC _____	_____	_____
A MC _____	_____	_____
A MC _____	_____	_____
A MC _____	_____	_____
A MC _____	_____	_____
A MC _____	_____	_____

CLAIMANT'S NAME: Charles E Gould

ADDRESS: PO Box 47 CITY: Garden STATE: Mi

CHECK HERE IF THIS IS A CHANGE OF ADDRESS PHONE: (906) 644-2955 ZIP: 49835

SIGNATURE: Charles E. Gould
TO RECORD WITH THE COUNTY, ONE CLAIMANT OR THE AGENT MUST SIGN

LIST ALL ADDITIONAL OWNERS ON REVERSE SIDE OF THIS FORM

FOR OFFICIAL USE ONLY

ENTERED INTO COMPUTER: 8/11/99 *sa*

VERIFIED

RECEIVED
BUREAU OF
LAND MANAGEMENT
ARIZONA
STATE OFFICE
PHOENIX, ARIZONA
AUG 10 10 59 AM '99

CERTIFIED

Charles E. and May Gould
P.O. Box 47
Garden, MI 49835-0047

Z 043 361 566



UNITED STATES
POSTAL SERVICE

U.S. POSTAGE
PAID
RED BAY AL AL
35582
AUG 06 1999
AMOUNT

\$2.98

00063277-03

MAIL

0000

Bureau of Land Management
Arizona State Office
222 North Central Avenue
Phoenix, AZ 85004-2203

PHOENIX
STATE
ARIZ

AUG 10 1999

RECEIVED
BUREAU OF
LAND MANAGEMENT



Fold at line over top of envelope to
the right of the return address

UNITED STATES
DEPARTMENT OF THE INTERIOR
BUREAU OF LAND MANAGEMENT

RECEIPT AND ACCOUNTING ADVICE

SM/AZ NO. 2480671
08/10/99

04

Subject: CLAIM MAINTENANCE FEE 2000 (1) 2 32 13 100.00

Applicant: CHARLES E. GOULD
BOX 47
GARDEN, MI 49835

SAME - CK #4493
906-644-2955

Remitter:

Assignor:

LEASE MANAGEMENT DATA									
<input type="checkbox"/> NEW <input type="checkbox"/> UPDATE <input type="checkbox"/> PAYMENT									
ORIGINAL SERIAL NO.	ASG.	TYPE	ST.	CTY.	FUND SYMBOL			ACRES/UNITS	RATE
AMC 351599									
AMOUNT	ANV. DATE	EXP. DATE	BILL CYC.	S/C	DISTRICT	NEXT BILL	MISC. DATA	U of M	ACTUAL UNITS
ASSIGNMENT SERIAL NO.	ASG.	TYPE	ST.	CTY.	FUND SYMBOL			ACRES/UNITS	RATE
AMOUNT	ANV. DATE	EXP. DATE	BILL CYC.	S/C	DISTRICT	NEXT BILL	MISC. DATA	U of M	ACTUAL UNITS

APPLY REMITTANCE

ACTION	FUND SYMBOL	CTY.	AMOUNT
FILING FEE			
RENTAL			
UNEARNED			
REFUND			
TOTAL			
AMOUNT DUE			

Remarks:

BY: _____ DATE: _____

Lease in Escrow?
 KGS?
 Auto Escalates?
 Auto Renew?

Of Interest?
 Operating Rights?
 Operator
 Bond Filed?

FOR MMS USE ONLY

BILLEE	FOREST REFUGE
NUMBER	
OCS SECTION	
CODE	

NOTICE!!

These documents have been scanned!

Do not place un-scanned documents beneath this notice!

Do not remove this notice from this file!

GPO Jacket No. 560-102
Print Order 61540
Rise Business Services, LLC
Job=AZ15 7/3/2019



Box Number= AZ15140



Claim Begin-End: AMC351599-AMC351599

5 Miscellaneous



AZ15140-1 AMC351599-AMC352455

Please Change address to

MAY Gould
Charles E Gould
16422 19.5 Lane
Garden, mich 49835

AMC 351599

MAY Gould
Charles E. Gould

RECEIVED
B.L.M. AZ STATE OFFICE
2006 FEB 21 P 3:22
PHOENIX, ARIZONA

ENTERED IN COMPUTER

EE 3/9/06

NOTICE!!

These documents have been scanned!

Do not place un-scanned documents beneath this notice!

Do not remove this notice from this file!

GPO Jacket No. 560-102
Print Order 61540
Rise Business Services, LLC
Job=AZ15 7/3/2019



Box Number= AZ15140



Claim Begin-End: AMC351599-AMC351599

6 Location Notices-Amendments and Supporting Documents



AZ15140-1

AMC351599-AMC352455

United States Department of the Interior
BUREAU OF LAND MANAGEMENT
ARIZONA STATE OFFICE
222 North Central Avenue
Phoenix, Arizona 85004-2203

May 20, 1999

In Reply Refer To:
3800 (952.3)

CLAIMANT(S): Charles E. Gould
P.O. Box 47
Garden, MI 49835

May Gould
P.O. Box 47
Garden, MI 49835

The enclosed claim index is provided to identify the owner's name, address, and AMC number assigned to the claim(s).

The Bureau of Land Management's (BLM) mining claim recordation computer system allows for only one name/address per claimant. If two claimants are listed at the same address, please provide the correct address for each claimant. In order to ensure accuracy in processing your claim please provide the claimant's full legal name if not shown correctly on the location notice.

The BLM's mining claim recordation computer system lists the claimants alphabetically, therefore, we are no longer able to identify the lead owner/agent.

If you have any questions, please call (602) 417-9518.

Enclosure

xlm
4/29/99

MINING CLAIM STATUS REPORT

Lead Serial No. A MC 351599 THROUGH A MC _____

No. of Lode Claims _____
No. of Placer Claims 1
No. of Association Placer _____
(Not Enough Locators Send Form Ltr.)
No. of Mill Sites _____
No. of Tunnel Sites _____

STATUS CHECKED BY JB 9 Mar 99
Enter Action Code 669 *See 4/12/99*

MTP CHECKED JB 9 Mar 99 ✓
(Reduced Size Copy Enclosed)

ORCA GEO CHECKED JB 9 Mar 99 ✓
(Copy Enclosed)

Timely Filed YES NO
Service Charge Correct YES NO
(This is Curable)
Location Fee Correct YES NO
Maintenance Fee Correct YES NO

WILDERNESS (WA) AREA CHECKED N/A ✓
WHICH WA _____

Amount Paid \$ _____

Shortage \$ _____ Overage \$ _____

Over-the-Counter X Mail _____

Township(s) 4N

Range(s) 16W

Section(s) 17

GENERAL JURISDICTION OF: BLM (or) WHICH NATIONAL FOREST N/A

Enter Code 880 On Split Estate Land (Show Type of Patent - SX, PX, SRHE etc)
N/A

Enter Code 267 For Stockraising Homestead When Proper Notice Has Been Filed
N/A

STATUS.

CLAIMS PARTIALLY VOID: Private Minerals _____ Withdrawn _____ Other _____

CLAIMS VOID: Private Minerals _____ Withdrawn _____ Other _____

ADD: DATE RECEIVED, ACTION CODE 482, IN REMARKS: 1995, 1996, 1997, 1998

SPECIAL INSTRUCTIONS FOR DATA INPUT: _____

COMMENTS _____

This instrument was recorded at request of

Additional TO:

CHARLES + MAY GOULD
BOX 47
GARDEN MI 49835-0047



1999-1131

Page 1 of 2

OFFICIAL RECORDS OF LA PAZ COUNTY, AZ
PATRICIA L. WALL, RECORDER
03/05/1999 03:10:28 PM Recording Fee \$10.

The recording official is directed to return this instrument or a copy to the above person.

Space Reserved For Recording Information

LOCATION NOTICE FOR MINING CLAIM

MN-1a © LawForms 3-80



Claim (Name and Number, if used) <u>Dusty</u>	LOCATOR OR OWNER (Name, Address and Zip Code) <u>Charles E. and May Gould</u> <u>P O Box 47</u> <u>Garden, mi 49835-0047</u>
Type of Claim <input checked="" type="checkbox"/> Placer <input type="checkbox"/> Lode <input type="checkbox"/> Millsite <input type="checkbox"/> Tunnelsite	
Date of Location of Claim <u>1-1-99</u>	

Type of Notice
 Amendment to Original Notice Relocation Notice
 If an Amendment or Relocation, Claim was named Dusty 1 and Dusty 3 in the prior notice recorded at Docket _____, Page Instrument 1999-0005 and 0385 Mining District, La Paz County, Arizona.

General Course of Claim is from the East - West to the North - South
 Layout of Claim 35159
 Claim is 1500 feet long and 600 feet wide.
 Distance from location monument to each end of the Claim is 750 feet in a N - S direction and 750 feet in a E - W direction.

Locality of Notice of Claim and Monument with reference to some natural object or permanent monument
South east corner approx 1400' west of 42E at South edge of NE 1/4 of Section #17. South west corner on west side of South wash - South of junction of 2 major washes on East side of Bear Hills

Effective Date of Notice _____
 Signature of Locator May Gould Charles E. Gould

INSTRUCTIONS Within 90 days of location of claim:
 1. Complete above portion of form and post on location monument, and
 2. Complete two additional copies of entire form, including map on backside, record one with County Recorder and file other with proper BLM office.

Types of Monuments
 Location Monument is made of white painted 4" x 4" x 4' wood, and
 Corner and End Monuments are made of: white painted 2" x 2" x 4' wood
 Description of Claim
 To observe the perimeter of the Claim begin at the South east corner and travel
 in a West direction 2100 feet to the South west corner monument, thence
 in a Northerly direction 1500 feet to the North west corner monument, thence
 in a Easterly direction 600 feet to the North east corner monument, thence

RECEIVED
 B.L.M. AZ STATE OFFICE
 1999 MAR - 9 P 1332
 PHOENIX, ARIZONA

MAP, PLAT, OR SKETCH
OF MINING CLAIM

MN-1b © LawForms 3-80



Claim Monument lies in Section 17 Range 16W Township 4N G & SR B & M

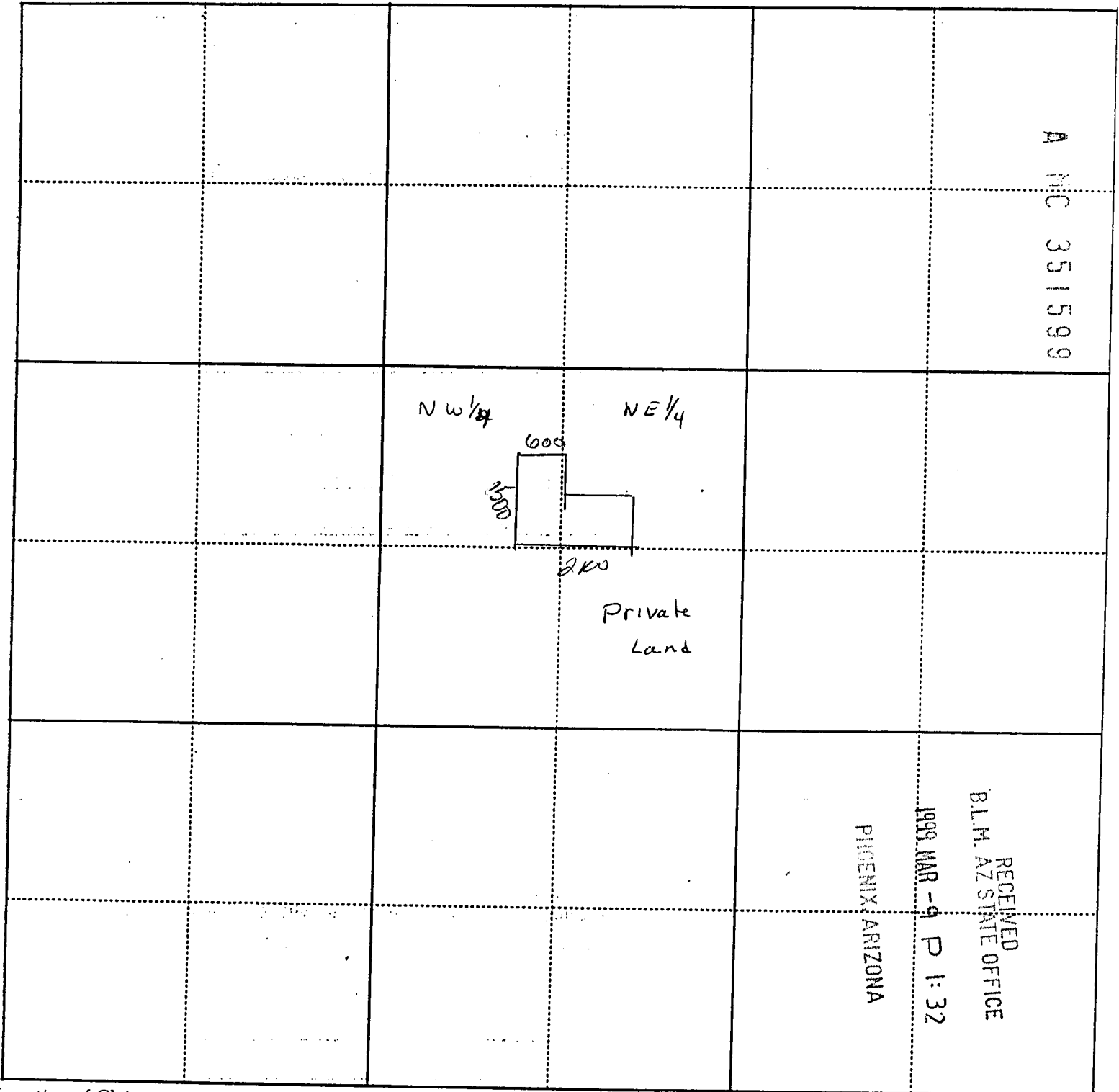

Location of Claim

The Claim lies in the NE and NW quarter of section 17

TM

Township 4N, Range 16W, G & SR B&M

Mining District or Cadastral Subdivision, La Paz County, Arizona.

The South west corner of the claim lies approx 800 feet in a Southerly direction

GEOGRAPHIC STATE: ARIZONA MERIDIAN: 14 TOWNSHIP: 4-ON RANGE: 16-0W

SEC	SUBDIVISION	MTR	X-REFERENCE	NUMBER/TYPER/DISPOSITION/ACRES	PROPRIETOR/INTEREST/RELATIONSHIP
30	LOT 4	14	4-ON 17-0W	CASE: AZA 006469 TYPE: 282103 FED AID HIGHWAY (SE) DISP: AUTHORIZED 10/12/71 ACRS: 00010.800	AZ SHWY 100.00000% HOLDER
14	NWNE	14	3-ON 21-0W	CASE: AZA 008829	SOUTHWESTERN TEL CO 100.00000% HOLDER/BILLEE
15	NENE, S2NW	14	3-ON 22-0W	TYPE: 286203 ROW-TEL & TELEG, FL	
16	S2NE, N2S2	14	4-ON 14-0W	DISP: AUTHORIZED 03/24/93	
17	S2SW	14	4-ON 17-0W	ACRS: 00043.470	
18	SESE	14	4-ON 18-0W		
		14	4-ON 19-0W		
		14	4-ON 20-0W		
		14	4-ON 21-0W		
		14	5-ON 14-0W		
		14	5-ON 15-0W		
30	SESWSE (ROAD)			CASE: AZA 010894	AZ SHWY 100.00000% PERMITTEE
31	E2NWNW (ROAD)			TYPE: 362113 FREE USE-ALL-GOVT	
31	W2E2SENE, W2SENE, E2SWNE			DISP: CLOSED 10/31/89	
31	E2W2SWNE			ACRS: 00061.600	
17	W2SWSWSW (ROAD)			CASE: AZA 011847	AZ SHWY 100.00000% PERMITTEE
17	W2SWNWSW			TYPE: 362113 FREE USE-ALL-GOVT	
18	E2SESE (ROAD)			DISP: CLOSED 11/29/93	
18	SENESE, NESESE, E2NWSESE			ACRS: 00030.830	
20	W2NWNWNW (ROAD)				
14	N2NE	14	4-ON 14-0W	CASE: AZA 016483	SOUTHWESTERN TEL CO 100.00000% HOLDER/BILLEE
15	E2NE, NW, NWSW	14	4-ON 17-0W	TYPE: 286203 ROW-TEL & TELEG, FL	
16	S2	14	4-ON 18-0W	DISP: AUTHORIZED 10/07/96	
17	S2SW	14	4-ON 19-0W	ACRS: 00050.424	
20	N2NW	14	5-ON 13-0W		
		14	5-ON 14-0W		
14	PART OF NWNWNE			CASE: AZA 017649	AZ PUBLIC SERVICE CO 100.00000% APPLICANT
				TYPE: 285002 ROW-POWER TRANS LIN	
				DISP: CLOSED 04/11/84	
				ACRS: 00001.000	
25	ALL			CASE: AZA 018153	BAXTER MURPHY H 100.00000% LESSEE
26	ALL			TYPE: 311211 D&G LSE SIMO PUBLIC	
27	ALL			DISP: CLOSED 06/21/89	
28	ALL			ACRS: 06060.390	
29	ALL				
30	E2W2, E2				
30	LOT 1-4				
31	E2NW, NE				
31	LOT 1-2				
33	ALL				

GEOGRAPHIC STATE: ARIZONA MERIDIAN: 14 TOWNSHIP: 4-ON RANGE: 16-OW

SEC	SUBDIVISION	MTR	X-REFERENCE	NUMBER/TYPER/DISPOSITION/ACRES	PROPRIETOR/INTEREST/RELATIONSHIP
34	ALL				
35	ALL				
29	SWSW	14	1-ON 8-OW	CASE: AZA 021968	ALL AMER PIPELINE CO 100.00000% HOLDER/BILLEE
30	S2	14	1-ON 9-OW	TYPE: 288100 ROW-O&G PIPELINES	
32	N2	14	1-ON 10-OW	DISP: AUTHORIZED 05/18/85	
33	SWNW, S2	14	1-OS 6-OW	ACRS: 00300.000	
34	SW	14	1-OS 7-OW		
		14	1-OS 8-OW		
		14	2-ON 10-OW		
		14	2-ON 11-OW		
		14	2-ON 12-OW		
		14	2-ON 13-OW		
		14	2-ON 19-OW		
		14	2-OS 2-OW		
		14	2-OS 3-OW		
		14	2-OS 4-OW		
		14	2-OS 5-OW		
		14	2-OS 6-OW		
		14	3-ON 13-OW		
		14	3-ON 14-OW		
		14	3-ON 15-OW		
		14	3-ON 16-OW		
		14	3-ON 21-OW		
		14	3-ON 22-OW		
		14	3-OS 1-OW		
		14	3-OS 2-OW		
		14	4-ON 17-OW		
		14	4-ON 18-OW		
		14	4-ON 19-OW		
		14	4-ON 20-OW		
		14	4-ON 21-OW		
		14	4-OS 1-OE		
		14	4-OS 1-OW		
		14	5-OS 1-OE		
		14	5-OS 2-OE		
		14	5-OS 3-OE		
		14	6-OS 2-OE		
		14	6-OS 3-OE		
		14	6-OS 4-OE		
		14	6-OS 5-OE		
		14	6-OS 6-OE		
		14	6-OS 7-OE		
		14	6-OS 8-OE		
		14	6-OS 9-OE		
		14	6-OS 10-OE		
		14	7-OS 10-OE		
		14	7-OS 11-OE		
		14	7-OS 12-OE		
		14	8-OS 12-OE		

GEOGRAPHIC STATE: ARIZONA MERIDIAN: 14 TOWNSHIP: 4-0N RANGE: 16-0W

SEC	SUBDIVISION	MIR	X-REFERENCE	NUMBER/TYPER/DISPOSITION/ACRES	PROPRIETOR/INTEREST/RELATIONSHIP
		14	8-0S 13-0E		
		14	8-0S 14-0E		
		14	9-0S 14-0E		
		14	9-0S 15-0E		
		14	12-0S 19-0E		
		14	13-0S 23-0E		
		14	13-0S 27-0E		
		14	13-0S 28-0E		
		14	13-0S 29-0E		
		14	13-0S 30-0E		
		14	13-0S 31-0E		
		14	13-0S 32-0E		
29	S2S2S2	14	1-0N 4-0W	CASE: AZA 022287	SPRINT COMMUNICATION 0.00000% BILLEE
30	S2S2	14	2-0N 5-0W	TYPE: 286203 ROW-TEL & TELEG, FL	US SPRINT COMM CO 100.00000% HOLDER
32	NE	14	2-0N 7-0W	DISP: AUTHORIZED 01/17/90	
33	S2N2	14	2-0N 8-0W	ACRS: 00101.970	
34	S2S2NW, N2N2SE	14	3-0N 13-0W		
35	N2S2	14	3-0N 14-0W		
		14	3-0N 15-0W		
		14	3-0N 21-0W		
		14	3-0N 22-0W		
		14	4-0N 15-0W		
		14	4-0N 17-0W		
		14	4-0N 18-0W		
		14	4-0N 19-0W		
		14	4-0N 20-0W		
		14	4-0N 21-0W		
		14	13-0S 28-0E		
		14	13-0S 29-0E		
		14	13-0S 30-0E		
		14	13-0S 31-0E		
		14	14-0S 31-0E		
		14	14-0S 32-0E		
		14	16-0S 22-0E		
		14	17-0S 20-0E		
29	M&B	14	1-0N 8-0W	CASE: AZA 023095	PACIFIC TX PIPELINE 100.00000% HOLDER
30	M&B	14	1-0N 9-0W	TYPE: 288100 ROW-D&G PIPELINES	
32	M&B	14	1-0N 10-0W	DISP: AUTHORIZED 05/23/86	
33	M&B	14	1-0S 6-0W	ACRS: 00300.000	
34	M&B	14	1-0S 7-0W		
		14	1-0S 8-0W		
		14	2-0N 10-0W		
		14	2-0N 11-0W		
		14	2-0N 12-0W		
		14	2-0N 13-0W		
		14	2-0S 2-0W		
		14	2-0S 3-0W		
		14	2-0S 4-0W		

 GEOGRAPHIC STATE: ARIZONA MERIDIAN: 14 TOWNSHIP: 4-ON RANGE: 16-OW

SEC	SUBDIVISION	NTR	X-REFERENCE	NUMBER/TYPER/DISPOSITION/ACRES	PROPRIETOR/INTEREST/RELATIONSHIP
14		2-OS	5-OW		
14		2-OS	6-OW		
14		3-ON	13-OW		
14		3-ON	14-OW		
14		3-ON	15-OW		
14		3-ON	16-OW		
14		3-ON	21-OW		
14		3-ON	22-OW		
14		3-OS	1-OW		
14		3-OS	2-OW		
14		4-ON	17-OW		
14		4-ON	18-OW		
14		4-ON	19-OW		
14		4-ON	20-OW		
14		4-ON	21-OW		
14		4-OS	1-OE		
14		4-OS	1-OW		
14		5-OS	1-OE		
14		5-OS	2-OE		
14		5-OS	3-OE		
14		6-OS	2-OE		
14		6-OS	3-OE		
14		6-OS	4-OE		
14		6-OS	5-OE		
14		6-OS	6-OE		
14		6-OS	7-OE		
14		6-OS	8-OE		
14		6-OS	9-OE		
14		6-OS	10-OE		
14		7-OS	10-OE		
14		7-OS	11-OE		
14		7-OS	12-OE		
14		8-OS	12-OE		
14		8-OS	13-OE		
14		8-OS	14-OE		
14		9-OS	14-OE		
14		9-OS	15-OE		
14		12-OS	19-OE		
14		13-OS	23-OE		
14		13-OS	27-OE		
14		13-OS	28-OE		
14		13-OS	29-OE		
14		13-OS	30-OE		
14		13-OS	31-OE		
14		13-OS	32-OE		

GEOGRAPHIC STATE: ARIZONA MERIDIAN: 14 TOWNSHIP: 4-0N RANGE: 16-0W

SEC	SUBDIVISION	MTR	X-REFERENCE	NUMBER/TYPER/DISPOSITION/ACRES	PROPRIETOR/INTEREST/RELATIONSHIP
17	W2SWNWSW		N/A	CASE: AZA 023270 TYPE: 361113 NEGOTIATED SALES-AL DISP: CLOSED 10/12/93 ACRS: 00025.000	AARID CONSTR 100.00000% APPLICANT
18	SENESE, NESESE, E2NWSESE				
24	E2	14	5-0N 15-0W 6-0N 15-0W	CASE: AZA 023578FD TYPE: 220100 EX-BLM SEC 206, FLP DISP: CLOSED 04/09/91 ACRS: 11504.820	BLM PHOENIX FO 100.00000% ADMIN MGT ENT
18	W2W2SW	14	4-0N 17-0W	CASE: AZA 024511 TYPE: 282201 ROW-ROADS UNDER RS DISP: AUTHORIZED 04/11/91 ACRS: 00010.750	LA PAZ CO PUB WORKS 100.00000% HOLDER
22	PART	14	3-0N 20-0W 5-0N 6-0W 5-0N 10-0W 5-0N 12-0W 5-0N 14-0W 13-0N 3-0W 14-0N 3-0W	CASE: AZA 026982 TYPE: 380913 SURFACE MGT-NDTICE DISP: CLOSED 04/10/90 ACRS: 00001.000	CHEESEMAN EXPL CO 0.00000% OPERATOR CHEESEMAN EXPL CO 100.00000% CLAIMANT
17	PART		N/A	CASE: AZA 027006 TYPE: 380913 SURFACE MGT-NDTICE DISP: CLOSED 11/10/87 ACRS: 00001.000	CROW JOSEPH 0.00000% OPERATOR CROW JOSEPH 100.00000% CLAIMANT
31	NWNW	14	4-0N 17-0W	CASE: AZA 027401 TYPE: 380913 SURFACE MGT-NDTICE DISP: CLOSED 09/28/94 ACRS: 00001.000	BLM YUMA FO 0.00000% OFFICE OF REC TYNES GARY G 100.00000% OPERATOR TYNES GARY G 0.00000% CLAIMANT
31	NWNW	14	4-0N 17-0W	CASE: AZA 02740101 TYPE: 360313 MIN MAT UNAUTH USE- DISP: CLOSED 09/28/94 ACRS: 00001.000	BLM YUMA FO 0.00000% OFFICE OF REC
31	PART OF NE			CASE: AZA 027429 TYPE: 361113 NEGOTIATED SALES-AL DISP: EXPIRED 12/31/95 ACRS: 00001.000	BLM YUMA FO 0.00000% OFFICE OF REC TYNES GARY G 100.00000% PERMITTEE
17	W2SWNWSW		N/A	CASE: AZA 028236 TYPE: 361112 MIN MAT NEGOTIATED- DISP: CLOSED 02/20/97 ACRS: 00030.000	FLOWERS ROBERT E 100.00000% PERMITTEE
18	SENESE, NESESE, E2NWSESE				

GEOGRAPHIC STATE: ARIZONA MERIDIAN: 14 TOWNSHIP: 4-0N RANGE: 16-0W

SEC	SUBDIVISION	MTR	X-REFERENCE	NUMBER/TYPER/DISPOSITION/ACRES	PROPRIETOR/INTEREST/RELATIONSHIP
31	N2SE, S2NE			CASE: AZA 028507 TYPE: 361113 NEGOTIATED SALES-AL DISP: CLOSED 02/09/99 ACRS: 00040.000	FREEDMAN WAYNE 100.00000% PERMITTEE
31	S2NE, N2SE			CASE: AZA 02850701 TYPE: 361113 NEGOTIATED SALES-AL DISP: AUTHORIZED 01/28/97 ACRS: 00040.000	FREEDMAN WAYNE 100.00000% PERMITTEE
31	S2NE, N2SE			CASE: AZA 02850702 TYPE: 361113 NEGOTIATED SALES-AL DISP: AUTHORIZED 01/28/97 ACRS: 00040.000	FREEDMAN WAYNE 100.00000% PERMITTEE
019	NESW			CASE: AZA 028775 TYPE: 292801 UNAUTHORIZED USE DISP: CLOSED 04/16/95 ACRS: 00001.000	BLM YUMA FO 100.00000% PARTY-IN-INTE
018	NESW, SWNE			CASE: AZA 028776 TYPE: 292801 UNAUTHORIZED USE DISP: PENDING 09/28/94 ACRS: 00001.000	BLM LAKE HAVASU FO 100.00000% PARTY-IN-INTE
020	W2			CASE: AZA 029152 TYPE: 361113 NEGOTIATES SALES-AL DISP: AUTHORIZED 08/01/95 ACRS: 00020.000	GRAPVINE 7 INC 100.00000% PERMITTEE
30 31	E2 E2	14	3-0N 16-0W	CASE: AZA 029474 TYPE: 282102 MATERIAL SITES (SEC DISP: PENDING 01/18/96 ACRS: 00154.000	AZ SHWY 100.00000% APPLICANT
014 023 024	E2E2 E2E2 N2N2			CASE: AZA 030677 TYPE: 281001 ROW-ROADS DISP: PENDING 05/04/98 ACRS: 00008.000	BLM LAKE HAVASU FO 100.00000% OFFICE OF REC MINCHEY CONSTRUCTION 0.00000% APPLICANT
004 008 009 016 016 017	SWNW, SWSW SESE NWSW, SWSW NWSW NW NENE	14	5-0N 16-0W	CASE: AZA 030760 TYPE: 281001 ROW-ROADS DISP: PENDING 08/31/98 ACRS: 00050.400	LA PAZ COUNTY 100.00000% APPLICANT

GEOGRAPHIC STATE: ARIZONA MERIDIAN: 14 TOWNSHIP: 4-ON RANGE: 16-0W

SEC	SUBDIVISION	MTR	X-REFERENCE	NUMBER/TYPE/DISPOSITION/ACRES	PROPRIETOR/INTEREST/RELATIONSHIP
31	NE			CASE: AZA 030889 TYPE: 361113 NEGOTIATES SALES-AL DISP: AUTHORIZED 02/10/99 ACRS: 00010.000	APACHE CREEK ENTPR 100.00000% APPLICANT
17	S2SW			CASE: AZAR 0002814 TYPE: 282105 FED AID HIGHWAY (SE DISP: AUTHORIZED 03/21/52 ACRS: 00025.252	AZ SHWY 100.00000% HOLDER
20	N2NW				
16	SWSW, N2SW, N2SE, SENE			CASE: AZAR 0002815 TYPE: 282105 FED AID HIGHWAY (SE DISP: AUTHORIZED 03/21/52 ACRS: 00050.195	AZ SHWY 100.00000% HOLDER
15	NWSW, S2NW, E2NE			CASE: AZAR 0002816 TYPE: 282105 FED AID HIGHWAY (SE DISP: AUTHORIZED 03/21/52 ACRS: 00004.764	AZ SHWY 100.00000% HOLDER
14	N2NE			CASE: AZAR 0004427 TYPE: 282105 FED AID HIGHWAY (SE DISP: AUTHORIZED 05/05/53 ACRS: 00029.534	AZ SHWY 100.00000% PERMITTEE
15	NWSW, SWNW, SENW, SENE, NENE				
29	S2SW	14	3-ON 13-OW	CASE: AZAR 0031625 TYPE: 282103 FED AID HIGHWAY (SE DISP: AUTHORIZED 06/06/69 ACRS: 00689.530	AZ SHWY 100.00000% HOLDER
30	SESW, S2SE	14	3-ON 14-OW		
30	LOT 4	14	3-ON 15-OW		
31	NENE	14	4-ON 15-OW		
32	N2N2	14	4-ON 17-OW		
33	N2				
34	N2, NENESE				
35	S2N2, N2SE, NESW				
11	SESW	14	3-ON 11-OW	CASE: AZPHX 0083392 TYPE: 286203 ROW-TEL & TELEG, FL DISP: AUTHORIZED 03/12/85 ACRS: 00193.570	AMER TEL & TEL 100.00000% HOLDER/BILLEE
15	NENE, NW	14	3-ON 21-OW		
16	S2NE, N2SW	14	3-ON 22-OW		
17	SW	14	4-ON 12-OW		
18	SESE	14	4-ON 14-OW		
		14	4-ON 17-OW		
		14	4-ON 18-OW		
		14	4-ON 19-OW		
		14	4-ON 20-OW		
		14	4-ON 21-OW		
		14	5-ON 12-OW		
		14	5-ON 13-OW		
		14	5-ON 14-OW		

TOWNSHIP 4 NORTH RANGE 16 WEST OF THE GILA AND SALT RIVER MERIDIAN, ARIZONA

STATUS OF PUBLIC DOMAIN
LAND AND MINERAL TITLES

LA PAZ COUNTY

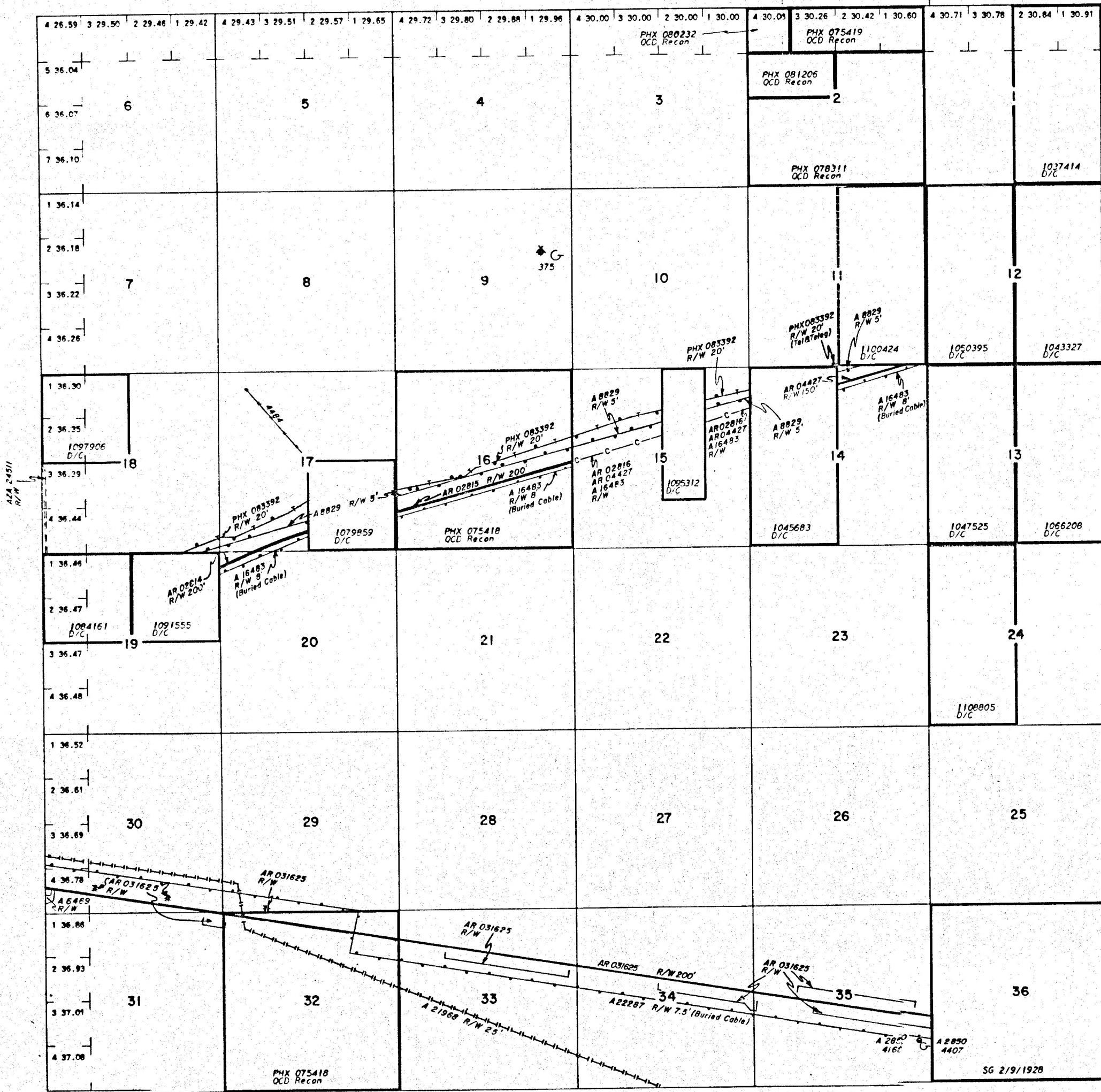

INDEX TO SEGREGATED TRACTS				
RESURVEY TRACT NO	ORIGINAL SURVEY			
	T	R	SEC	SUBDIVISION

FOR ORDERS EFFECTING DISPOSAL OR USE OF UNIDENTIFIED LANDS WITHDRAWN FOR CLASSIFICATION, MINERALS, WATER AND/OR OTHER PUBLIC PURPOSES, REFER TO INDEX OF MISCELLANEOUS DOCUMENTS.

DIST. NO. 5

GRAZING DIST. NO. 2

RECEIVED
BLM AZ STATE OFFICE
PHOENIX, ARIZONA
1999 MAR 12 A 7:14

CURRENT TO	BY

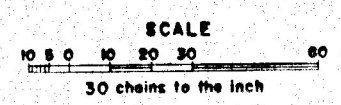

WARNING STATEMENT
This plat is the Bureau's Record of Title, and should be used only as a graphic display of the township survey data. Records hereon do not reflect title changes which may have been effected by lateral movements of rivers or other bodies of water. Refer to the cadastral surveys for official survey information.

Lat. 33°36'13" N
Long. 113°51'14" W